

*Cobram Agricultural Society Inc.*

# ANNUAL SHOW

## OFFICE BEARERS 2025

President: Jodie Wilson

Senior Vice President: Paul Wilson

Junior Vice President: Lizette Mezenberg

Treasurer: Sharna Fitzpatrick

Committee: Paul Caravias, Mel Colakovic, Heather Crosthwaite,  
Wendy Dupliex, Ray Fitzpatrick, Liam Gilmour, Donna Knuckey,  
Phillip Guthrie, Val Lee, Dianne Lindhe, Cherie Macheda,  
Neil McColl, Justin McLaren, Susan Miller, Nicole Smith,  
Belinda Stillard, Sonya Tedesco, Deb Way, Andrew Wilson,

Secretary: Heidi French

P O Box 283, Cobram, VIC. 3644

Phone: 0407 315 805

Email: [cobramagshow@gmail.com](mailto:cobramagshow@gmail.com)

[www.cobramagshow.com](http://www.cobramagshow.com)

Protest Committee: Paul Wilson, Justin McLaren, Paul Caravias

Safety Officer: Andrew Wilson

Honorary Veterinary Surgeon: Cobram Veterinary Clinic

Property Identification Code (PIC) - 3MIFE153

Luncheon and morning/afternoon tea will be available both days, supplied by Cobram  
Agricultural Society, in the Cricket Club Rooms on the Showgrounds.

### SHOW OFFICE

Phone: 0407 315 805

Office hours 10.00am to 4.00pm

Monday 20th to Friday 24th October, 2025

### SHOW DAY OPENING TIMES

Saturday 9am - 4pm

Sunday 9am - 3pm

## 2025 PRESIDENTS MESSAGE .....

The Cobram Agricultural Society would like to welcome all visitors, exhibitors, competitors, judges and volunteers to our 124th Annual Show.

We are so excited about this year's show, and have so much on offer! Our main attraction is Lachie Cossor the Outback Stockman, combining humor with educational content for an authentic Australian Experience. On both days we have Dinkum Dinosaours with their puppet show and ventriloquism, the mechanical bucking bull for all those cowboys and cowgirls and Colonial Clydesdales with free carriage rides. On Sunday there will not only be Daschund racing, but Noah's Thoroughbred Racing Pigs will also be off racing. We are excited for everyone to see what is on show, with the loads of entertainment we have planned.

Of course, none of this could be possible without our volunteers who give up their time throughout the course of the year to ensure that we able to put on the best two-day show possible. There are so many volunteer hours that go into creating the Cobram Show and I would like to say thank you to each and every one of you for all you do. We are always looking for more members to join us, so if you are interested in joining the team, please get in touch with us.

Secondly, a huge thank you to our Sponsors. Our two-day show is expensive to run each year. And we are very fortunate to have gorgeous businesses and individuals who support our wonderful event every year. We couldn't do it without them, and we appreciate everything they do whether providing product, services or monetary assistance. We hope everyone can get behind our incredible sponsors throughout the year and go 'shop local' and use their services whenever possible. Local businesses are the backbone of our community and we really need to support them as much as possible.

We hope you enjoy everything that the Cobram Show has on offer for 2025, and we look forward to seeing you there.

*Jodie Wilson*

President

### INDEX

Arts	57	Pavillion Special Class	47
Beef Cattle	38	Pavilion Sections	48
Bottled Fruits, Jams & Preserves	49	Pet Parade	17
Citrus Fruits, Vegetables & Prod.	48	Photography	64
Culinary	50	Poultry	45
Dairy Cattle	41	Rules & Regulations	12
Entry Forms	34	School Section	58
Festival Of Wheels	21	Sheep	42
Flowers	66	Show jumping	32
Gumboot, Mailbox, Scarecrow	61	Spinning & Weaving	52
Horses	22	Steer Competiton	40
Knitting, Crochet, Craftwork		Tiny Tots and Show Girls	19
& Hobbies	55	Truck Show & Shine	20
Membership Application Form	3	Writing	59

## ADMISSION CHARGES

Adults (18 years and over).....	\$15.00
Children (6-17 years).....	\$5.00
Children 5 & Under.....	FREE
Pensioners (on presentation of Age Pension Card & Seniors Card).....	\$5.00
Members Ticket .....	\$50.00

Membership tickets must be purchased from our website, or the Secretary's office prior to show day, or by sending in member and disclosure forms from this schedule

Note: All exhibitors and site holders must pay at the gate, unless holding a trade pass or members ticket.

NOTE: Vehicles will not be permitted to enter the showgrounds between 9am and 4pm without prior approval.

### **Cobram Agricultural Society Application for Membership**

I wish to apply for membership of the Cobram Agricultural Society and receive the privileges of membership which includes admission on both Saturday & Sunday.

I understand that I must obtain my Member's Ticket prior to Show Day and present it to the Gatekeeper on Show Day.

Name: ..... Phone: .....

Address: .....

.....Postcode: .....Date:...../...../2025

Email:.....

Amount enclosed \$

Signed: .....

MEMBERS TICKET \$50.00 (2 Adults & Children U18)

Please send completed form with cheque to  
PO Box 283, Cobram, 3644.

Application is to accompany Disclosure  
statement, refer page 36

## PRESIDENTS AND SECRETARIES

1889	H. Dick	H.H. Farrell	1972-73	VP. Kennedy	J.H. West
1890	John Crawford	A.H. Thompson	1974	C.T.P. Johnson	W.D. Medwell
1891	John O'Brien	A.H. Thompson	1975	C.T.P. Johnson	Mrs D. Eddy
1892	R. Guthrie	A.H. Thompson	1976	R.W. Anderson	Mrs V. Giles/ VK Lawlor
1893	W.H. Curtis	W. Callander			
1894-95	Wm. Tuck	W. Callander	1977	R.W. Anderson	V.K. Lawlor
1896	John O'Brien	W. Callander	1978-80	R.W. Anderson	Mrs. M. Stanley
1897	T.A. Morris	A.E. Ross	1981-83	J.T. Skehan	Mrs. B. Shacklock
1898	Evan Jones	A.R. Wadeson	1984	D. Collins	Mrs. B. Shacklock
1899	Phil Dunn	A.R. Wadeson	1985	C. Macartney	Mrs. M. Stanley
1900	Hugh Dick	A.R. Wadeson	1986-87	T. Hocking	Ms. J. McRae
1901	Jas. Grant	A.E. Ross	1988	T. Hocking	Mrs. G. Harrison
1902	Henry Tuck	A.R. Wadeson	1989-91	T. Daniel	Mrs. G. Harrison
1903	W.H. Curtis	A.R. Wadeson	1992-97	E. Cox	Mrs. G. Harrison
1904	A.E. Ross	F. Hamilton	1998	E. Cox	Miss. M. Jobling
1905	J.W. Guthrie	A.E. Ross	1999-01	A. Jobling	Miss M. Jobling
1906-08	L. Fawkner	A.E. Ross	2002	A. Jobling	Miss M. Jobling/ Mrs. C. Ruddle
1909-10	J. Grant	A.E. Ross			
1911-12	M. Dunn	A.E. Ross	2003-04	Mrs. A. Cooksey	Mrs. C. Ruddle
1913	W. Hefferman	A.E. Ross	2005	A. Wilson	Mrs. C. Ruddle
1914	O.E. Desailly	A.E. Ross	2006	A Wilson	Mrs. N. Hocking
1915-19	C.G. Knight	A.E. Ross	2007	A. Wilson	Mrs. B. Stillard
1920-21	J.J. O'Dwyer	M.D. O'Dwyer	2008	A. Wilson	Mrs. B. Stillard
1922-24	G.S. Ritchie	M.D. O'Dwyer	2009	R. Creighton	Mrs. J. Wilson
1925-26	P. McCormack	M.D. O'Dwyer	2010	R. Creighton	Mrs. J. Wilson
1927	T.N. Harris	M.D. O'Dwyer	2011	A. Hicks	Mrs. N. Hocking
1928-29	T.N. Harris	L.G. Hamilton	2012	A. Hicks	Mrs. N. Hocking
1930-36	P. McCormack	L.G. Hamilton	2013	A. Hicks	Mrs. N. Hocking
1937-38	W.J. Ritchie	R. Eaton	2014	A. Hicks	Mrs. B. Stillard
1939-41	T.H.P. Roe	R. Eaton	2015	K Howard	Mrs. B. Stillard
1942-44	T.H.P. Roe	J.W. Gemmill	2016	A Hicks	Mrs. H. Ingram
1945-46	W.S. Collie	J.W. Gemmill	2017-18	Mrs K Creighton	Mrs R Knight
1947	W.S. Collie	R. Eaton	2019-20	Mrs K Creighton	Mrs H French
1948 - 49	J.C. Fairley	R. Eaton	2021-25	Mrs Jodie Wilson	Mrs H French
1950	R.C Collie	R. Eaton			
1951	S.R. Johnson	F.E. Sperling			
1952	James Cox	F.E. Sperling			
1953-54	James Cox	W.A. Luke			
1955	J.J. Parnell	F. Camm			
1956-57	J.J. Parnell	J.H. Fowles			
1958-60	I.T. Harris	J.H. Fowles			
1961-63	James Cox	J.H. Fowles			
1964	M.A. Collie	J.H. Fowles			
1965	M.A. Collie	B.J. Walsh			
1966-68	W.R. Ritchie	B.J. Walsh			
1969	W.R. Ritchie	J.H. West			
1970-71	J.H. Coldwell	J.H. West			

## HONORARY LIFE MEMBERS

*The Cobram Agricultural Society Inc. is proud to acknowledge the following Honorary Life Members:*

Bennett, A.	Dunn, M.	Jordan, Mrs. J.	Ruddle, G.
Bennett, B.	Dunn, P.	Kennedy, T.	Saltmarsh, Mrs. L.
Burkitt, J.	Escott, D.	Kennedy, V.	Skehan, J.
Collie, D.	Escott, J.	Lee, Mrs. V	Stillard, M.
Cooksey, Mrs. A.	Evans, H.	Macartney, C.	Vandermeer, K
Cooper, F.E.	Gilmour, N.	Macheada, Mrs C.	Watson, M
Cox, E.	Gould, N.	Michelotti J.	Wilson, A.
Cox, J.	Guthrie, Mrs. J.	Neuwirth, Mrs. R.	Wilson, P
Creighton, Mrs. A.	Guthrie, P.	O'Dwyer, G.	
Creighton, R.	Hall, S.	Ritchie, W.R.	
Dahlenburg, R.	Hocking, T.	Ross, A.E.	
Daniel, T.	Jobling, A.	Ross, F.	
Dick, J.	Jones, R.	Ruddle, C	

## ROLL OF HONOUR FOR SERVICES RENDERED

Bassett-Smith, G.	Gregory, S.	Kennedy, L.	Ritchie, W.J.
Coldwell, J.	Guthrie, David	McCormick, M.	Roe, T.H.P.
Collie, M.	Guthrie, Doug	Naughtin, M.	Sharp, R.A.
Denson, W.R.	Harris, N.	Parnell, J.J.	Stillard, T.
Elligate, E.	Howes, J.	Radcliffe, J.	Teitz, R.
Ennals, E.R.	Kennedy, Joe	Ritchie, G.S.	

## SOROPTIMIST AWARD

*In acknowledgement of Women's continued commitment, contribution and support of the Cobram Agricultural Show.*

2003	Karen Creighton
2004	Chantel Gardner
2005	Julie Michelotti
2006	Debbie Kruz
2007	Dianne Lindhe & Susan Miller
2008	Anne Cooksey
2009	Fran Mock
2010	Anna Creighton
2011	Cherie Macheda
2012	Jan Howard
2013	Rosa Neuwirth
2014	Cobram District Spinners and Weavers Club
2015	Val Lee
2016	Margaret Watson
2017	Belinda Stillard

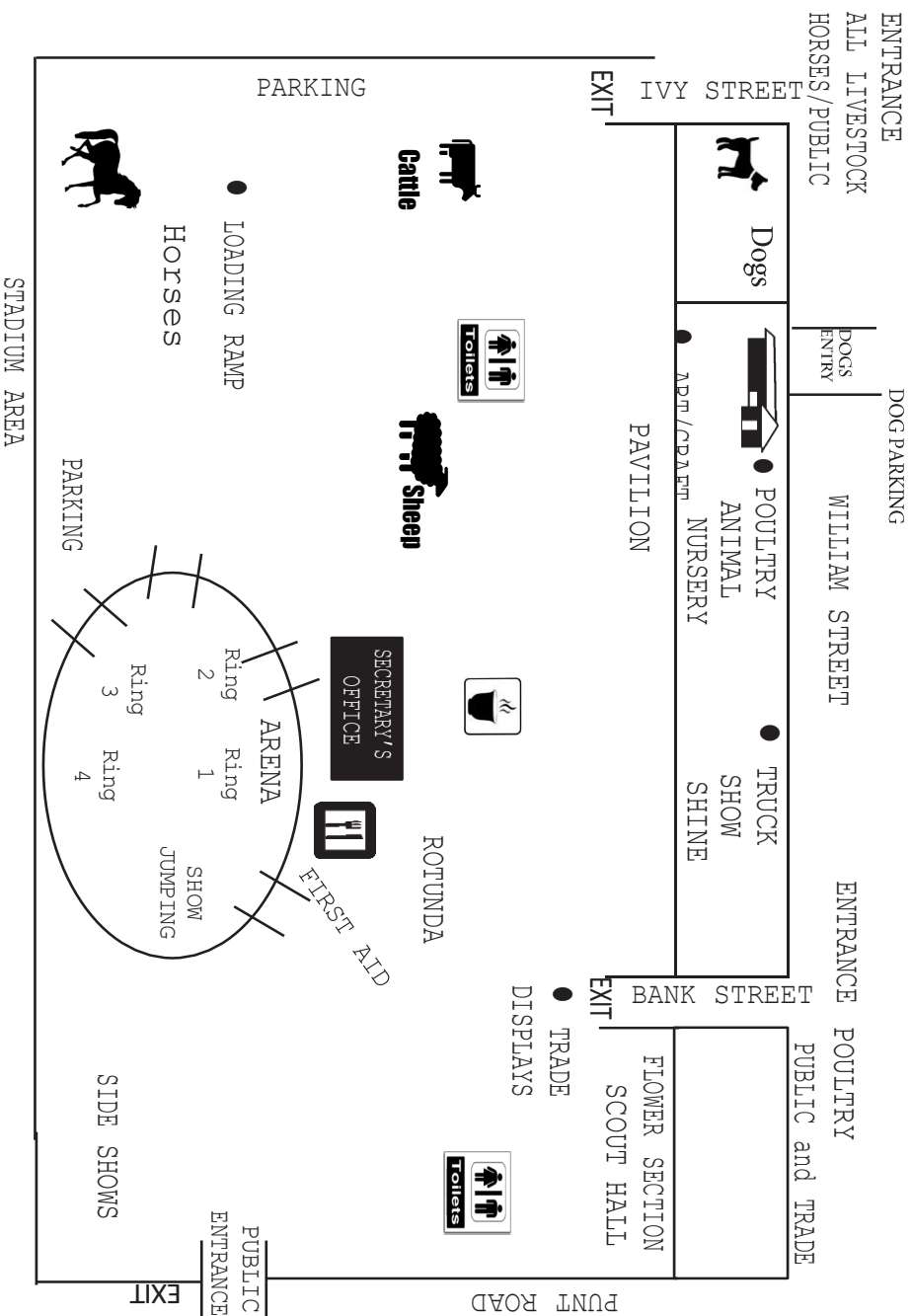

The Cobram Agricultural Society would like to thank the following people for their donations.

PLATNIUM



The Cobram Agricultural Society wishes to thank the following people for their donations

GOLD



## SILVER SPONSORS

Advanced Dairy Systems	Nu-Genes
Agri-genes	Nutrien Cobram
Barooga Sports Club	OLEX Civil
Cobram Bolt Supply	Rich Glen
Cobram Caravans	Regional Earth & Civil
Cobram Farm Equipment	Repco Cobram
Cobram Rural Group	Rich River Chaff & Hay
Cockatoo Grove Olives	Twyman, Robyn
Cornish, RJ Cornish & Co Pty Ltd	
Daviesway?Dasco	
Fishers Water & Drainage Solutions	
Greenham HW	
Holstein Australia	
Kearney Logistics	
Macheda Transport	

## BRONZE SPONSORS

A1 Engineering	Macheda J & C
Ag Ware-House Cobram	Manto Produce
Avery Cabinets	McColl NA & BD
Babcon Plant Hire	McPherson's Trading
RD & JM Brown	Mentha's of Cobram
Booth Transport	Mustica Motors
Bulla	North VIC 4 x 4
Cherry Hill Orchard's	Presto Pasta & Pizza
Cobram Mitre 10	Saputo
Cobram Truck Repairs	Schifferle Freight Services
Cobram Photographics	Semex
Cornish RJ & Co Pty Ltd	Walsh (Brian) Funerals
CVGT Employment & Training Specialists	Withers Family
CWA Cobram Nocturnal Branch	
Doyles Butchery	
Echuca Historical Truck Club	
Genetics Australia	
GCM Fodder & Compost -J & M Griffies	
Guthrie, P & A	
Hydro Pet Foods	
Hutcheon & Pearce Finley	
Hyde, M. & J.	
Kellaway Industries	





## SPONSORS

Absolute Hair by Maree  
 Ambience Bakery  
 Ampol Cobram  
 Artavilla Emporium  
 Ashtan Park Stud  
 Bakers Delight Cobram  
 Barooga Ewe Scanning  
 Barooga Hotel  
 Barooga St George Discount Pharmacy  
 BEC Group Pty Ltd (Matt Barco)  
 Bega  
 Big Mumma's Kitchen  
 Blissful Beauty By Majella  
 Border Appliance Repairs  
 BP Cobram (Lowes)  
 Breetan Park Horse Agistment  
 Cactus Country  
 Campbell Mowing D & S  
 Cobram CWA Nocturnal Branch  
 Cobram & District Artists Society  
 Cobram & District Garden Club  
 Cobram & District Spinners & Weavers  
 Cobram Coolrooms  
 Cobram Denture Clinic  
 Cobram Discount Drug Store  
 Cobram Florist  
 Cobram Hotel(Top Pub)  
 CKC Kitchens & Cabinets  
 Cobram Office Supplies & Newsagent  
 Cobram Outdoors & Disposals Store  
 Cobram Photographics  
 Cobram Physiotherapy Clinic  
 Cobram Quilter's Club  
 Cobram Show Straw Sales  
 Collie, Donald & Rosemary  
 Cooksey, A.M.  
 D'Vine Ideas  
 Dempster, H.  
 Dempster T  
 Dick P.C.C & A.L  
 Dupliex Family  
 Essentials & Gifts  
 Finley Camera Club  
 Fitted By Carissa

Floral Love  
 Freckles Hair Design  
 Gattuso Hair For Men  
 Guthrie, Phillip & Ann  
 Happy Village Chinese Restaurant, Barooga  
 Hall, S. & J.  
 Hocking (Rob) Livestock Pty. Ltd.  
 Horseland, Shepparton  
 Humphrys, R  
 Insurance & Professional Services Marketing  
 Pty Ltd (IPSM)  
 J & K Picture Framing  
 Jack's Restaurant Cobram  
 Jenssel Park  
 Jestames and Penbayr Pony Studs  
 Jobling Excavations  
 R Jobling  
 Jordan, Joan  
 Kitchen Kravings  
 Lamattina (Rocky) & Sons  
 Lee John Automotive  
 Lindhe, Di  
 Local Sheep - barbeque  
 Lowes Bp Cobram  
 Magnolia May  
 Mahogany Park Australian Pony Stud  
 Mattina Orchards  
 McColl's Transport Pty. Ltd.  
 McDonald, Keith & June  
 McDonalds Cobram  
 McKenzie's  
 McKinnon, K & M  
 Millbrae Shetland Stud  
 McPherson's Trading  
 Muckatah Saddlery  
 MV Locksmiths  
 My Haven Stud  
 National Buckskin Society  
 Neuwirth, R.  
 Noonan's Showcase Jewellers  
 Oasis Caravan Park  
 Osroc Hairdressing  
 Phantom Plumbing  
 Poolside Cobram



## SPONSORS

Raymondo's Barber  
Red Gum Computers  
Ritchie Family  
Rosealing Welsh Black  
Rust & Co  
Saddleworld, Shepparton  
Shear Kaos  
Shepparton Sewing Centre  
Sienna Arabians and Ponies  
Southdown Breeders Association of Victoria  
Spotlight  
Stillard (RMB) Family Trust  
Stokes Kay & Jim  
Supreme Meats  
Sutherland, S.  
The Corner Shop  
Ukich (Paul) Pharmacy  
Val's Music, Photo & Video  
V.A.L's Sewing Group  
Watson, M.  
Wingates Independent Sports  
Zito Ampol

*The Cobram Show is made possible through the support of  
many  
businesses throughout Cobram, Barooga and district.*

*Where possible we encourage you to support these  
businesses.*

*We appreciate their support.*

*They will in turn appreciate your support.*

# ENTERTAINMENT FOR 2025 COBRAM SHOW



## RULES AND REGULATIONS

Concerning entries and exhibits:

1. Entry fees must accompany entries, which should be made in writing on the forms to be obtained from the Secretary, and signed by the Exhibitor or his or her agent and lodged with the Secretary, before Thursday prior to the Show at 4.00pm, unless stated otherwise.
2. Should entries be received by phone they must be settled for on the day of the Show. The Committee reserves the right of refusing or cancelling any entry without giving reasons for so doing.
3. An entry ticket must accompany each exhibit, and no exhibit can be received without it.
4. All exhibits must, on the day of entry, be the absolute bona-fide property of the exhibitor, and all fruit, vegetables and flowers produce must be the production of the exhibitors. Fruit, vegetables and flowers must be given by the exhibitor, except where stipulated to the contrary. Fancy work and Art sections must be the work of exhibitor. The Committee may call upon any exhibitor to make a statutory declaration to verify the statement made thereto.
5. The same exhibits may compete in as many sections as eligible until winning a first prize; after that it can only compete in Special Sections. (Not applicable to Horse Sections). For all Horse Sections where Champion awards are made, then the competitor second in the Class (Special Class Excepted) to be Champion shall be allowed to compete for the Reserve Champion.
6. The judge's decision shall be final.
7. An exhibit shall not be permitted to appear with any distinguishing badge or mark prior to the prize being awarded.
8. The Executive Committee reserves the right of adjudicating on any questionable entry or on any point not provided in these rules, and its decision on all questions shall be final.
9. All exhibits must be in their place on the ground on the morning of the show as specified.
10. The judge or judges shall have power to say if any exhibit be not worthy of a first prize, and where there is only one entry the judge may award a first prize if the exhibit is on sufficient merit.
11. Any person commenting audibly in a disparaging manner on the judge's decisions, or is guilty of any unseemly conduct or insulting behavior will, after being cautioned by a member of the Committee, Steward or Secretary, be expelled from the showgrounds, and the said person may forfeit any prize money or trophies gained. All Societies affiliated with the G.V.R.S.A. shall be advised of this and under the Rules shall have power to take action.
12. Protests must be lodged with the Secretary, in writing, no later than one hour after the award, together with a deposit of \$5.00, which will be forfeited to the Society should the protest be found on due consideration to be frivolous. All protests in connection with ring events must be lodged with the Secretary immediately after the event, and will be dealt with by the Protest Committee on day of Show.
13. Any person making protest may be required to sign a declaration in support, as the Committee do not undertake to call any evidence on the part of the person protesting upon whom the whole onus of proof shall lie.
14. (a) **The Society shall not be responsible for any accident that may be caused through or by an exhibit, and it shall be a condition of entry that each exhibitor shall not hold the Society responsible, and indemnify it against any legal proceedings arising from such accident. Also the Society shall not be liable for injury caused by amusement devices.**  
(b) **The Society shall not under any circumstances hold itself responsible for any misdelivery of livestock, loss or damage to Trade or other exhibits at the Society's exhibition, or any loss or damage thereto. Therefore the responsibility is on the owner.**  
(c) **The Society shall not under any circumstances hold itself responsible for any loss by fire, storm, damage by water, flood or lightning. Exhibits and displays of all kinds accepted only on this condition.**
15. All machinery in motion shall be in the care of an attendant and shall be either securely fenced

- or be in such a position or of such construction as to be equally safe to every person as it would be if it were securely fenced.
16. When the entries are received these will be posted in the register with all dispatch, and the entry tickets forwarded at the discretion of the Secretary or retained for distribution on the Friday morning before the Show (especially for Arts and Crafts sections.)
  17. Should any Exhibitor gaining a prize be disqualified the next one on the list does not necessarily obtain a prize. The Executive Committee of the Society shall decide the question with or without the assistance of the judges.
  18. Only ribbons or cards gained on the day of the Show allowed to be displayed. The signing of the certificates of entry of any animal shall be taken as a guarantee that the animal is free from disease, as far as is known to the owner, but if disease is detected, the animal must be removed by the owner when requested by some responsible person or member of the Committee, and if the disease has been spread, the exhibitor shall be responsible.
  19. Pavilion will close at 3pm and reopen at 3.30pm for collection of exhibits. No pavilion exhibit must be taken from the showground before 3.30pm Sunday.
  20. The privileges of distributing trade circulars, advertisements, announcements or documents is restricted exclusively to exhibits at their respective stands. No collectors or agents appealing for funds will be permitted to do so without the permission of the Committee. (e.g. Raffles) Any infringement of this regulation will incur expulsion from the ground.
  21. (a) Side Show/Trade Space Head Steward shall have full control of positions allotted to side shows and industrial exhibits and on no account may such be removed without the permission of the Stewards.  
(b) All Traders are requested to be attendance till 4.00pm Saturday and 3.00pm Sunday of the Show. Consideration will be given for Special Circumstances.  
(c) Traders will only receive two (2) single passes per day of the Show with a minimum site.  
(d) Entry tickets must be handed to the Gatekeepers upon entry of the Showgrounds. Stamp outs will be given if required.
  22. All awards subject to confirmation.
  23. Exhibitors are to check with section heads for conditions. Points awarded in all sections unless otherwise stipulated, shall be - First 3 points, Second 2 points, Third 1 point - in the event of equal first - First and second points divided, second 1 point, third nil. Should there be equal second, second and third points divided.
  24. Exhibitors are to collect Prize Money from Chief Stewards on Show Day.
  25. The use of tranquillizers, stimulants, or any drugs capable of affecting the performance or behavior of animals is forbidden. Competitors are advised that tests for forbidden substances may be carried out during the Show under Veterinary supervision and that the testing of all animals is at the owner's risk.
  26. All Dogs must be on a leash at all times.
  27. **All Prizes may be subject to change without notice.**

ALL VEHICLES MUST BE PARKED WHERE DIRECTED



## HEAD STEWARDS

CATTLE, DAIRY	Mr. Andrew Wilson	0447 655 522
CATTLE, BEEF	Jacob Brennan	0418 133 996
CLYDESDALES & DRAUGHTS:		
FLOWERS:	Cobram Garden Club	
HORSES:		
NEEDLEWORK & FANCYWORK:	Mrs. Margaret Watson	
PAVILION OVERALL	Mrs. Cherie Macheda	0447 328 571
PHOTOGRAPHY:	Mrs. Val Lee	0407 357 471
POULTRY:	Michelle Beamish	0409 275 380
PRESERVES:	Dianne Lindhe & Susan Miller	
SHEEP:	Mrs. Val Lee	
SHOW JUMPING:	Mr. Phillip Guthrie	5873 5307
SIDESHOWS & TRADE SPACE:	Jodie Wilson	0413 199 416
SPINNING & WEAVING:	Mrs Wendy Dupliex	
VEGETABLES, CITRUS FRUITS:	Mrs Wendy Dupliex	

ALL OTHER SECTIONS & ENQUIRIES TO:  
 Heidi French PO Box 283, Cobram VIC, 3644  
 PH: 0407 315 805

## SHOW DATES

2025

Finley	September 1
Berrigan	October 6
Yarrawonga	October 4 & 5
Nathalia	October 5
Shepparton	October 11(2)
Rutherglen	October 20
Kyabram	October 19
Numurkah	October 23
Euroa	October 26(2)
Cobram	October 26(2)
Dookie	November 2
Echuca	November 9(2)
Kyneton	November 15(2)
Rochester	February 21(2) (2026)



## Cobram Annual Show

The most attractive two day show in the Murray Valley will be held on the Society's picturesque grounds

### SATURDAY

Truck Show n Shine

Poultry

Beef Cattle

Sheep

### SUNDAY

Pig Races

Sausage Dog Races

Pet Parade

Showgirls, Tiny Tots

Festival Of Wheels

Dairy Cattle

### BOTH DAYS

Mermaid Braids

Flower Exhibits

Face painting

Horses

Showjumping

Pavilion

Bucking Bull

Outback Stockman

Dinkum Dinosaurs

Colonial Clydesdales

Camel Rides

**COBRAM  
AGRICULTURAL  
SHOW**



**Dachshund  
RACES**



**Sunday 26 Oct 2025**

**RACE LAP  
REGISTRATION  
Before 9.30am  
\$5 Entry Fee Per Dog**

**CONTACT IZZY  
0491298544**

- 🐾 **Fancy dressed Dog and Handler**
- 🐾 **Biggest Dog & Smallest Dog**
- 🐾 **Longest Dog & Shortest Dog**





# JIM HOWES MEMORIAL CHILDREN'S PET PARADE

SUNDAY 26th OCTOBER 2025

Registration 10.15am

Judging commences: 10.30am

Entries to gather at entrance to arena nearest the Luncheon Pavilion

No entry fee. Insurance Levy covered by Cobram Agricultural Society

Best Dog

Fancy Dressed Animal

Farm Pet

Pocket Pets

Pet Family(Multiple Animals)

\$10 to Best Pet featuring type, preparation and presentation

All exhibitors will receive a ribbon

Winners will receive a Ribbon donated by **Cobram Veterinary Clinic**

*ANY CHILD CAN ENTER WITH ANY TYPE OF PET*



Don't forget School Garden  
Class - Collection of Vegetables  
displayed in a box or a tray



# Off The Track Led Series



**Racing  
Victoria**

Please make sure you split the Open & Show Hunter as separate classes in your show schedule.

## *Racing Victoria's Off The Track Led Open Series*

### Show Level

Sash & \$50.00 Prizemoney sent out once  
qualification has been verified.  
(Prize pack collected at State Final).

## *Racing Victoria's Off The Track Led Show Hunter Series*

### Show Level

Sash & \$50.00 Prizemoney sent out once  
qualification has been verified.  
(Prize pack collected at State Final).

## Series Qualifier Regulations

1. **Open to any thoroughbred horse bred to race that has been stud book registered, either domestically with the Australian Stud Book or Internationally.** Registrations will be checked by VAS office.
2. Racing name to be used where appropriate. When entering if name is different to racing name, please provide the following details (if known)
  - Racing name
  - Microchip number
  - Aust ID
  - Dam and Sire
  - Date horse retired
3. Colts/Stallions are not permitted to contest a series qualifier.
4. Qualifying Shows must be VAS Ltd affiliated.
5. Qualifying classes will be judged led.
6. Once a horse has won a ridden qualifier, the horse cannot compete at another ridden show qualifier in that calendar year.
7. All qualifying winners gain automatic entry into the Racing Victoria's Off The Track Led Open or Show Hunter Series State Final to be held at the VAS Ltd Saddle Horse Championships.
8. To be judged as a good example of an Off the Track Thoroughbred, (rather than riding horse/hunter types), with the following being taken into consideration:
  - Thoroughbred qualities
  - Conformation
  - Manners, paces and performance
  - Injuries caused through racing such as blemishes are allowed
9. Judge's decision is Final in Qualifiers and State Final.
10. Qualifier Prizes: Sash, \$50.00 Prizemoney sent out once qualification has been verified by Racing Victoria (Prize pack collected at State Final).

# MISS SHOW GIRLS & TINY TOTS SUNDAY ONLY - 26TH OCTOBER 2025

Entry fee: \$1

## MISS TINY TOT

Age: 2 years to 4 years (on day of show)

Registration at 11.45am - Judging 12.00pm

Sash and Prizes by **Magnolia May & Paul Ukich Pharmacy**

## MASTER TINY TOT

Age: 2 years to 4 years (on day of show)

Registration at 11.45am - Judging 12.15pm

Sash and Prizes by **Hutcheon & Pearce Finley & Cobram Lotto**

## MISS JUNIOR INTERMEDIATE

Age: 5 years to 8 years (on day of show)

Registration 11.45am - Judging 12.30pm.

Sash & Prizes donated by

**Ritchie Family & Cobram Newsagency**

## MISS INTERMEDIATE

Age: 9 years to 12 years (on day of show)

Registration 11.45am - Judging 12.45pm

Sash & Prizes donated by

**Paul Ukich Pharmacy & Ray White Real Estate Cobram**

## MISS TEENAGE

Age: 13 years to 16 years (on day of show)

Registration 11.45am - Judging to immediately follow Miss Intermediate

Sash and Prize donated by **Harmonious Hairdressing .**

Prize Donated by **Val Lee**

Voucher donated by **Blissful Beauty By Majella**

**ALL WINNERS & RUNNER-UPS TO REPORT TO SECRETARY'S  
OFFICE ON SUNDAY AT 2:15PM FOR GRAND PARADE**

# COBRAM TRUCK SHOW & SHINE SATURDAY 25TH OCTOBER 2025

Great prizes

FOR RIGID, HEAVY AND ARTICULATED - MODERN AND HISTORIC TRUCKS

Entry Fees :\$2 per class

Working and Non-Working Categories

Entries to be in place by 9.30am. All trucks to have permits, registered, or on club plates.

ENTRY ON THE DAY OR LEADING UP TO SHOW AT SHOW OFFICE

Judging Starts at 10.00am

8 X \$25 Lucky draw awards

**KEARNEY LOGISTICS CHAMPION WORKING TRUCK OF THE DAY**

**NON WORKING TRUCK OF THE DAY- - Sponsored by Royan's Shepparton**

**MACHEDA TRANSPORT PERPETUAL TROPHY - CHAMPION MODERN TRUCK(under 10years)**  
\$25 Fuel Voucher,

1 - 3 YEAR OLD TRUCK OF THE DAY

5- 10 YEAR OLD TRUCK OF THE DAY

10 + YEAR OLD TRUCK OF THE DAY

REPCO PEOPLE'S CHOICE AWARD

SUPREME EXHIBIT

ENCOURAGEMENT AWARD

Sponsors- **Royans Shepparton , O'Lex Excavations, Kearney Logistics, Macheda Transport, BP Cobram, Cobram Truck Repairs, Bell Earthmoving & Civil, McColls Transport. Regional Earth & Civil, Repco Auto Parts & Accessories**

Truck Show & Shine and Festival of Wheels Exhibitors are asked to bring salad for BBQ lunch, meat supplied (no charge). Join in with Dairy exhibitors at Cattle shed marquee

## REPCO PEOPLE'S CHOICE AWARD

Truck Number \_\_\_\_\_

Voters Name \_\_\_\_\_

Contact Number \_\_\_\_\_

One vote per person **Lucky Voter People Choice - Repco Cobram Award**

Special Repco Auto Parts Cobram Trophy for lucky voter drawn 2.30pm Place vote in box at Truck Show area

# COBRAM FESTIVAL OF WHEELS

## SUNDAY 26TH OCTOBER 2025

Entry Fee: \$2.00 per class

All Vehicles must have Permits or Registration. An exhibit can only win two classes.

Parking of vehicles to be directed by show steward and in place by 9.30am and remain until 2.15pm for Grand Parade.

SUPREME EXHIBIT - Sash & Prize

2 X ENCOURAGEMENT AWARDS

**ALL CLASSES (FIRST & SECOND) TO RECEIVE AWARDS MIXED OF VOUCHERS, GOODS & MONEY PROUDLY SUPPLIED BY OUR SPONSORS LISTED BELOW!**

ENTRY ON THE DAY OR WEEK LEADING UP, AT SHOW OFFICE - ALL EXHIBITS ELIGIBLE FOR

MAJOR AWARDS Presentation of Awards: 1.30pm

Exhibitors asked to bring a salad for BBQ Lunch alongside Dairy Cattle, no cheese, meat supplied

### Classes

1. Best Ute
2. Best 4WD
3. Best Historical Pre 1950 Vehicle
4. Best Classic Vehicle 1950 - 1990
5. Best Modern Vehicle 2010 onwards
6. Best Sports Car
7. Best Ladies Entry
8. Best Motorcycle
9. Best Tractor
10. Best Machinery/Motor

Sponsors - **Bell Earthmoving & Civil, North Vic 4x4, Mustica Motors, MTS 4x4 & Dyno, Ampol Cobram, Cobram Hotel, D'Vine Ideas, Big Mumma's Kitchen, Gattuso Hair for Men, Regional Earth & Civil**



## SECTION F - HORSES

### SPONSORS - P PULLAR & CO, EVANS & ASSOCIATES

#### CHIEF STEWARD:

All exhibitors must sign an Insurance form ONLINE before competing

Entry Fee \$5.00per Horse per class EXCLUDING PC & FUN RING Entry fees include insurance levy.

Any horse/pony may be swabbed as per RAS regulations.

Registration papers or copies must be produced on request.

NO HORSE SHALL BE EXERCISED ON THE ARENA AFTER 8:30am

Height Certificates issued by RASV and EFA recognized by this Society and must be produced on request.

NO ELECTRIC FENCING PERMITTED ON GROUNDS. PORTABLE STEEL YARDS TO BE ERECTED IN

DESIGNATED AREA ONLY. ALL VEHICLES MUST BE PARKED WHERE DIRECTED.

TICKETS NON TRANSFERABLE BETWEEN DAYS AND ARE NON REFUNDABLE.

HORSE DRUG TESTING MAY BE CARRIED OUT AT THIS SHOW. refer to rules & Regulations 25 on page 13

THE SOCIETY ASKS THAT COMPETITORS OBLIGE IN CONTRIBUTING TO A SUCCESSFUL PARADE-

WHICH WILL BEGIN AT 2.15PM SUNDAY ONLY.

Any Rider under the age of 18 years, riding a horse at an EFA or affiliated event, must wear protective head gear to the current Australian, European or American Standard. The retaining harness must be secured and fastened at all times. Riders without approved headgear shall be ineligible to compete until rectified. This rule applies to all events, not just under age competition.

TWO CHANCE RING REGULATION - Once an animal has been awarded a CHAMPIONSHIP in its height class section it is INELIGIBLE to compete in the next ring.

All Campers are required to purchase a membership ticket prior to show or camping fees (\$15 per night) plus entry fees will be charged. Stickers will be provided. Exhibitors camping prior to Show must restrict area to 3.6m x 3.6m per horse.

## SATURDAY - DOUBLE CHANCE - RING 1

### 8.30am START

Entry Fee \$5.00 per horse per class

No Prize money unless stated

101. Smartest on Parade 12 Years & Under 18 Years Voucher Sponsored by **Horseland Shepparton**

102. Smartest on Parade Under 12 Years Voucher sponsored by **Saddleworld Shepparton**

103. Alabar Hero Ridden Standardbreed

104. Ridden Shetland 9.2hh & Under

105. Ridden Shetland Over 9.2hh n/e 10.2hh

CHAMPION AND RESERVE CHAMPION RIDDEN SHETLAND.

106. Novice Pony 12.2hh & Under

107. Open Pony 11hh & Under

108. Open Pony Over 11hh n/e 11.2hh

109. Open Pony Over 11.2hh n/e 12hh

110. Open Pony Over 12hh n/e 12.2hh

CHAMPION AND RESERVE CHAMPION.

111. District Pony n/e 14hh

112. Novice Pony Over 12.2hh n/e 14hh

113. Open Pony Over 12.2hh n/e 13hh

114. Open Pony Over 13hh n/e 13.2hh

115. Open Pony Over 13.2hh n/e 14hh

CHAMPION AND RESERVE CHAMPION.

116. Show Hunter Pony 12hh & Under

117. Show Hunter Pony Over 12hh n/e 13hh

118. Show Hunter Pony Over 13hh n/e 14hh

CHAMPION AND RESERVE CHAMPION.

119. Show Hunter Galloway Over 14hh n/e 14.2hh



**Hero**  
BEYOND THE TRACK

**ALABAR Hero Harness Education (Pg 33)**

Please see [www.vicagshows.com.au](http://www.vicagshows.com.au) for all information and rules and regulations

120. Show Hunter Gallaway over 14.2hh n/e15hh

CHAMPION AND RESERVE CHAMPION.

121. Show Hunter Hack Over 15hh n/e 16hh

122. Show Hunter Hack Over 16hh

CHAMPION AND RESERVE CHAMPION.

123. Rider 10 Years and Under 12 years

124. Rider 8 Years & Under 10 Years

125. Rider 6 Years & Under 8 Years

126. Rider Under 6 Years

CHAMPION AND RESERVE CHAMPION.

127. Rider 16 Years & Under 18 Years

128. Rider 14 Years & Under 16 Years

129. Rider 12 Years & Under 14 Years

CHAMPION AND RESERVE CHAMPION.

130. Good Hands Competition Event for Boys and Girls 10 years and under 15 years on day of show. Judged solely on riding ability, special attention paid to hands and seats, general management and control of horse/pony.

131. Rider 18 Years to 21 years

132. Rider over 21 Years

CHAMPION AND RESERVE CHAMPION.

133. Open Galloway Over 14hh n/e 14.2hh

134. Open Galloway Over 14.2hh n/e 15hh

CHAMPION AND RESERVE CHAMPION.

135. Open Hack Over 15hh n/e 15.2hh

136. Open Hack Over 15.2hh n/e 16hh

137. Open Hack Over 16hh n/e 16.2hh

138. Open Hack Over 16.2hh

CHAMPION AND RESERVE CHAMPION.

SUPREME RIDDEN EXHIBIT Woolen Inscribed rug sponsored by Breetan Park Agistment

### **Good Hands Competition**

Please see [www.vicagshows.com.au](http://www.vicagshows.com.au) for full details.

## **SATURDAY - DOUBLE CHANCE - RING 2**

**8.30am START**

Entry Fee \$5.00 per horse per class

No Prize money unless stated

200. Off the Track Open Led Series

201. Off the Track Led Show Hunter Series

202. Off the Track Open Ridden

203. Off the Track Ridden Show Hunter Series

204. Novice Hack Over 15hh

205. District Hack Over 15hh

206. Open Hack Over 15hh n/e 15.2hh

207. Open Hack Over 15.2hh n/e 16hh

208. Open Hack Over 16hh n/e 16.2hh

209. Open Hack Over 16.2hh

210. CHAMPION & RESERVE CHAMPION.

211. Smartest on Parade 18 Years & Over

212. Rider 18 Years to 21 Years

213. Rider over 21

214. CHAMPION AND RESERVE CHAMPION.

215. Novice Galloway Over 14hh n/e 15hh

216. District Galloway Over 14hh n/e 15hh

217. Open Galloway Over 14hh n/e 14.2hh

218. Open Galloway Over 14.2hh n/e 15hh

219. CHAMPION AND RESERVE CHAMPION.

220. Rider 16 Years and Under 18 Years

221. Rider 14 Years and Under 16 Years



**Racing  
Victoria**



Off the Track (Pg 18, 37)

For all Rules and Regulations - See Victorian  
Agricultural Show Website [www.vicagshows.com.au](http://www.vicagshows.com.au)



222. Rider 12 Years and Under 14 Years  
CHAMPION AND RESERVE CHAMPION.
223. Ridden Shetland 9.2hh & Under
224. Ridden Shetland Over 9.2hh n/e 10.2hh  
CHAMPION AND RESERVE CHAMPION.
225. Open Pony Over 13.2hh n/e 14hh
226. Open Pony Over 13hh n/e 13.2hh
227. Open Pony Over 12.2hh n/e 13hh  
CHAMPION AND RESERVE CHAMPION.
228. Open Pony Over 12hh n/e 12.2hh
229. Open Pony Over 11.2hh n/e 12hh
230. Open Pony Over 11hh n/e 11.2hh
231. Open Pony 11hh & Under  
CHAMPION AND RESERVE CHAMPION.
232. Rider 10 Years and Under 12 Years
233. Rider 8 Years and Under 10 Years
234. Rider 6 Years and Under 8 Years
235. Rider Under 6 Years  
CHAMPION AND RESERVE CHAMPION.
236. Show Hunter pony 12hh & under
237. Show Hunter Pony over 12hh n/e 13hh
238. Show Hunter Pony Over 13hh n/e 14hh  
CHAMPION AND RESERVE CHAMPION.
239. Show Hunter Galloway 14hh n/e 14.2hh
240. Show Hunter Galloway over 14.2hh n/e 15hh  
CHAMPION AND RESERVE CHAMPION.
241. Show Hunter Hack over 15hh n/e 16hh
242. Show Hunter Hack over 16hh  
CHAMPION & RESERVE CHAMPION.



**Saturday 3rd & Sunday 4th  
January 2026**

**Apiaam Bendigo Racecourse**

**Entries Close 15th December 2025**

**Featuring the Off The Track Ridden & Led  
State Finals, Alabar Hero Series State Final &  
Good Hands**

**For More Information:**

Phone - 03 5441 555

Email - [info@vicagshows.com.au](mailto:info@vicagshows.com.au)

Website - [www.vicagshows.com.au/saddle-horse](http://www.vicagshows.com.au/saddle-horse)

## SATURDAY - RING 3

**8.30am START -**

Block Entry \$5.00per horse per class

No Prizemoney unless stated

**ALL HORSES & PONIES MUST BE REGISTERED WITH APPROPRIATE SOCIETY AND OWNERS MUST  
BE CURRENT FINANCIAL MEMBERS**

*Registration Papers or copies must be available for Inspection in all sections.*

## SHETLAND PONIES

Sponsored by **Millbrae Shetland Stud & Woodview Shetland Stud**

- |   |  |
|---|--|
| 301. Led Stallion Over 8.2hh 4 Years and Over       | 307. Led Filly over 8.2hh 3 Years and Under      |
| 302. Led Colt Over 8.2hh 3 Years and Under          | 308. Led Mare or Filly to Mature 8.2hh and Under |
| 303. Led Stallion or Colt to Mature 8.2hh and Under | CHAMPION \$15 & RESERVE CHAMPION \$10            |
| 304. Led Gelding                                    |  |
| CHAMPION \$15 AND RESERVE CHAMPION \$10             |  |
| 305. Led Mare Over 8.2hh 4 Years and Over           |  |
| 306. Led Brood Mare                                 |  |



## MINIATURE PONIES

Must be registered with AMPS

Sponsored by **RJ Cornish**

309. Led Stallion 3 Years and Over

310. Led Colt 2 Years and Under

311. Led Gelding

CHAMPION & RESERVE CHAMPION

312. Led Mare 3 Years and Over

313. Led Filly 2 Years and Over

CHAMPION & RESERVE CHAMPION

## PUREBRED WELSH PONIES

All ponies must be registered with AWSB or APSB.

Sponsored by **Cobram Physiotherapy Clinic, Ashtan Park Stud**

### WELSH A

314. Led Stallion or Colt

315. Led Mare or Filly

CHAMPION & RESERVE CHAMPION

### WELSH B

316. Led Stallion or Colt

317. Led Mare or Filly

CHAMPION & RESERVE CHAMPION

### WELSH C or D

318. Led Stallion or Colt

319. Led Mare or Filly

CHAMPION & RESERVE CHAMPION

### WELSH E

320. Led Gelding 3 Years & Under

321. Led Gelding 4 Years & Over

CHAMPION & RESERVE CHAMPION

### PART BRED WELSH

322. Led Male

323. Led Female

CHAMPION & RESERVE CHAMPION

SUPREME EXHIBIT PUREBRED WELSHBRED SASH

(ONLY) Sponsored by **Kim Cooke**

## RIDING PONIES

All ponies must be registered with RPSB or APSB Riding Pony.

Sponsored by **RJ Cornish**

324. Led Stallion 4 years and over

325. Led Colt 3 years and under

CHAMPION & RESERVE CHAMPION

326. Led Mare 4 Years & Over 12.2h & under

327. Led Mare 4 Years & Over 12.2hh n/e 13.2hh

328. Led Mare 4 Years & over 13.2hh n/e 14.2hh

CHAMPION & RESERVE CHAMPION

329. Led Filly 3 years

330. Led Filly 2 years

331. Led Filly yearling

CHAMPION & RESERVE CHAMPION

332. Led Gelding 12.2hh and under

333. Led Gelding over 12.2h n/e 13.2hh

334. Led Gelding over 13.2hh n/e 14.2hh

CHAMPION & RESERVE CHAMPION

335. Led Show Hunter 12.2hh & Under

336. Led Show Hunter Over 12.2hh n/e 13.2hh

337. Led Show Hunter Over 13.2hh n/e 14.2hh

CHAMPION & RESERVE CHAMPION

F1. Open Fancy Dress ( Judged in Lunch Hour)

## AUSTRALIAN PONIES

All ponies must be registered with the APSB .

Sponsored by **My Haven Stud**

338. Led Stallion or Colt

339. Led Gelding

CHAMPION & RESERVE CHAMPION

340. Led Filly 3 years & under

341. Led Mare 4yrs & over

CHAMPION & RESERVE CHAMPION

SUPREME LED PUREBRED AUSTRALIAN PONY

Sponsored by **Mahogany Park Australian Pony Stud,**

342. Led Part Bred APSB

## OPEN LED

343. Led Galloway Over 14hh n/e 15hh

344. Led Hack Over 15hh

CHAMPION & RESERVE CHAMPION

345. Led Shetland Pony

346. Led Pony 11hh & Under

347. Led Pony Over 11hh n/e 12hh

348. Led Pony Over 12hh n/e 13hh

349. Led Pony Over 13hh n/e 14hh

CHAMPION & RESERVE CHAMPION

## LED SHOW HUNTERS

350. Led Show Hunter Pony 14hh and Under  
351. Led Show Hunter Galloway Over 14hh n/e 15hh  
352. Led Show Hunter Hack Over 15hh  
CHAMPION & RESERVE CHAMPION

## ANY OTHER REGISTERED BREED

Registered Papers or Copies must be available if required

Sponsored by **B & J Koch, A Cooksey**

- |   |                             |
|---|-----------------------------|
| 353. Led Paint Sponsored by <b>CD Paints</b>                      | 360. Led Arabian Derivative |
| 354. Led Appaloosa  | 361. Led Palamino           |
| 355. Led Quarter Horse sponsored by<br><b>M &amp; H Dagastino</b> | 362. Led Stockhorse         |
| CHAMPION & RESERVE CHAMPION                                       | 363. Led Standardbred       |
| 356. Led Stallion   | 364. Led Thoroughbred       |
| 357. Led Colt   | 365. Led Any Other Breed    |
| CHAMPION & RESERVE CHAMPION                                       | 366. Led Brumby any age     |
| 358. Led Pinto  | CHAMPION & RESERVE CHAMPION |
| 359. Led Purebred Arabian   |                             |

## BUCKSKINS

Only NBS registered horses & must be financial member.

- |                             |                               |
|-----------------------------|-------------------------------|
| 367. Mare 4 years & over    | 370. Led Gelding 4yrs & Over  |
| 368. Filly 3yrs & under     | 371. Led Gelding 3yrs & under |
| CHAMPION & RESERVE CHAMPION | CHAMPION & RESERVE CHAMPION   |
| 369. Stallion or Colt       | Sponsored by NBS              |

## ASP

- |                                    |                                  |
|------------------------------------|----------------------------------|
| 372. Led Mare 4 years & over       | 374. Led Male 4 years & over     |
| 373. Led Filly 3 years & under     | 375. Led Male 3 years & under    |
| CHAMPION & RESERVE CHAMPION FEMALE | CHAMPION & RESERVE CHAMPION MALE |

## RIDDEN BREED SECTION

- |                             |                                 |
|-----------------------------|---------------------------------|
| R1. Ridden Male Any Breed   | R3. Leading Rein Pony n/e12hh   |
| R2. Ridden Female Any Breed | R4. First Ridden Pony n/e12.2hh |
| CHAMPION & RESERVE CHAMPION |                                 |
| RIDDEN PONY                 |                                 |

## DEVA EXHIBIT

Must be registered with DEVA. All Exhibitors & Handlers must be members of DEVA

- |  |                                       |
|--|---------------------------------------|
| D1. Led DEVA Stallion/Colt               | D5. Led Broken Dilute DEVA Mare/Filly |
| D2. Led DEVA Mare/Filly                  | D6. Led Broken Dilute DEVA Gelding    |
| D3. Led DEVA Gelding                     | CHAMPION & RESERVE CHAMPION BROKEN    |
| CHAMPION & RESERVE CHAMPION DEVA         | DILUTE EXHIBIT                        |
| EXHIBIT                                  | D7. Ridden DEVA                       |
| D4. Led Broken Dilute DEVA Stallion/Colt | D8. Ridden Broken Dilute DB           |

## SATURDAY - RING 4 -SHOW HUNTERS

### 8.30am START

Entry Fee \$5.00 per horse per class

No Prize money unless stated Horses must either compete in the Open or Show Hunter Ring, they cannot compete in both.

Novice is a horse/rider who has not won 1st placing at an Agricultural Show.

Stallions must be wearing a bit at all times when being led and must be under the control of a person 17 years of age or older.

#### STALLIONS INELIGIBLE FOR RIDING CLASSES IN THIS RING

##### SHOW HUNTER PONIES

- 401. Led Show Hunter Pony Gelding
- 402. Led Show Hunter Pony Mare
- 403. Led Show Hunter Pony Stallion
- 404. Led Show Hunter Pony registered with the AHHA

##### CHAMPION AND RESERVE CHAMPION LED SHOW HUNTER HORSES

- 405. Novice Show Hunter Pony n/e 14hh
- 406. Intermediate Show Hunter Pony n/e 13hh
- 407. Intermediate Show Hunter Pony over 13hh & n/e 14hh
- 408. Open Show Hunter Pony n/e 12hh
- 409. Open Show Hunter Pony over 12hh & n/e 12.2hh
- 410. Open Show Hunter Pony over 12.2 & n/e 13hh
- 411. Open Show Hunter Pony over 13hh & n/e 13.2hh
- 412. Open Show Hunter Pony over 13.2hh & n/e 14hh
- 413. Adults Show Hunter Pony n/e 14hh (rider over 17 yrs)
- 414. Childs Show Hunter Pony n/e 14hh(rider over 17 yrs)
- 415. Childs Show Hunter Pony registered with the AHHA
- 416. Open Show Hunter Pony

##### CHAMPION & RESERVE CHAMPION SHOW HUNTER PONY

##### SHOW HUNTER GALLOWAYS

- 417. Led Show Hunter Galloway Gelding
- 418. Led Show Hunter Galloway Mare
- 419. Led Show Hunter Galloway Stallion
- 420. Led Show Hunter Galloway Gelding registered with AHHA

##### CHAMPION & RESERVE CHAMPION LED SHOW HUNTER GALLOWAY

- 421. Novice Show Hunter Galloway over 14hh n/e 15hh
- 422. Intermediate Show Hunter Galloway 14hh & n/e 14.2hh
- 423. Intermediate Show Hunter Galloway over 14.2hh & n/e 15hh

- 424. Open Show Hunter Galloway 14hh & n/e 14.2hh
- 425. Open Show Hunter Galloway over 14.2hh & n/e 15hh
- 426. Adults Show Hunter Galloway n/e 15hh (rider over 17yrs)
- 427. Childs Show Hunter Galloway n/e 15hh(rider under 17yrs)
- 428. Show Hunter Galloway registered with the AHHA
- 429. Open Show Hunter Galloway

##### CHAMPION & RESERVE CHAMPION SHOW HUNTER GALLOWAY SHOW HUNTER HORSES

- 430. Led Show Hunter Horse Gelding
  - 431. Led Show Hunter Horse Mare
  - 432. Led Show Hunter Horse Stallion
  - 433. Led Show Hunter Horse registered with AHHA
- ##### CHAMPION & RESERVE CHAMPION LED SHOW HUNTER HORSE
- 434. Novice Show Hunter Horse over 15hh
  - 435. Intermediate Show Hunter Horse over 15hh & n/e 16hh
  - 436. Intermediate Show Hunter Horse over 16hh
  - 437. Open Show Hunter Horse over 15hh & n/e 15.2hh
  - 438. Open Show Hunter Horse over 15.2hh & n/e 16hh
  - 439. Open Show Hunter Horse 16hh & n/e 16.2hh
  - 440. Open Show Hunter Horse over 16.2hh
  - 441. Adults Show Hunter Horse n/e 16.2hh (rider over 17yrs)
  - 442. Childs Show Hunter Horse n/e 16.2 (rider under 17yrs)
  - 443. Show Hunter Horse registered with the AHHA
  - 444. Open Show Hunter Horse

##### CHAMPION & RESERVE CHAMPION SHOW HUNTER HORSE

##### SUPREME CHAMPION SHOW HUNTER HORSE OF SHOW

(All Champion Hunter, Pony, Galloway, Horses from Rings 1+2+4 to compete)

## SUNDAY - RING 1

### LIGHT HARNESS

8.30am START

Entry fee: \$5.00 per horse per class

No Prizemoney unless stated

Sponsored by **Babcon Plant Hire, Mattina Fresh P/L, Cobram Car Sales P. Pullar Cold Storage, Cobram Irrigation P/L, S. & J. Hall**

Clydesdales/draught not eligible to compete in this section

Hackneys not eligible for Classes 601-605

Light harness classes at the discretion of the judge (horse, vehicle & harness)

- 601. Novice Horse or Pony
- 602. Harness Pony 10.2hh & Under
- 603. Harness Pony Over 10.2hh n/e 12.2hh
- 604. Harness Pony Over 12.2hh n/e 14hh
- 605. Harness Horse Over 14hh
- 606. Pleasure Horse or Pony(not eligible for Champion

CHAMPION AND RESERVE CHAMPION HARNESS HORSE OR PONY Sponsored by **P. Pullar Cold Storage**

#### HACKNEY SECTION

- 607. Part Breed Hackney Horse or Pony
- 608. Hackney Pony 14hh & Under
- 609. Hackney Horse over 14hh

CHAMPION AND RESERVE CHAMPION HACKNEY HORSE OR PONY Sponsored by **Cobram Irrigation P/L**

#### TURNOUTS

- 610. CDE Turnout(Must have competed in a CDE within the last 5 years)
- 611. Viceroy Turnout
- 612. Jinker/Buggy Turnout
- 613. Pleasure Turnout

CHAMPION AND RESERVE CHAMPION TURNOUT Sponsored by **Seth Hall**

#### DRIVER SECTION

- 614. Gentleman Driver
- 615. Lady Driver
- 616. Junior Driver under 18 years(accompanied by an adult)

CHAMPION AND RESERVE CHAMPION DRIVER Sponsored by **Cobram Car Sales**

SUPREME CHAMPION HARNESS HORSE/PONY Sponsored by **Mattina Fresh P/L & Babcon Plant Hire,**  
\$100 prize money, garland and inscribed rug to winner

## SUNDAY - RING 2

8.30am START

Entry Fee \$5.00per horse per class

### LED DRAUGHT HORSES

(not eligible to Clydesdale entries)

- 701. Led Gelding, Utility or Farm Horse
- 702. Mare or Filly

CHAMPION & RESERVE CHAMPION Ribbon

## LED CLYDESDALES

(Must be registered) Entries in classes 701 & 702 not eligible this section

- 703. Stallion 4 Years and Over
- 704. Colt 3 Years & under  
CHAMPION Ribbon & RESERVE CHAMPION Ribbon
- 705. Mare 4 Years and Over
- 706. Filly 3 Years & under  
CHAMPION Ribbon & RESERVE CHAMPION Ribbon
- 707. Led Gelding  
CHAMPION LED GELDING Ribbon & RESERVE CHAMPION Ribbon

CLYDESDALES & DRAUGHT ELIGIBLE FOR CLASSES 708 to 714

- 708. Clydesdale or Draught Horse Ridden
- 709. Mare or Gelding Driven in Reins
- 710. Pair Farm Horses Driven in Reins
- 711. Pair of Horses Driven in Vehicle
- 712. Junior Driver 7-18 Years of age (must be accompanied by an adult)
- 713. Lady Driver in Vehicle
- 714. Tradesman Turnout  
CHAMPION TRADESMANS TURNOUT RIBBON &  
RESERVE CHAMPION TRADESMAN TURNOUT Ribbon
- 715. Light Delivery Horse and/or Pony Driven in a Vehicle (Must be a Delivery Vehicle of such)
- 716. Medium Delivery Horse Driven in a Vehicle
- 717. Heavy Delivery Horse Driven in a Vehicle  
CHAMPION RIBBON & RESERVE CHAMPION Ribbon
- 718. Best Restored Vehicle

SUPREME LED EXHIBIT FROM LED DRAUGHT & LED CLYDESDALE RIBBON

## HEAVY DRAUGHT CROSS

- 719. Best Presented led Heavy Draught Cross any age
- 720. Led Female 3 and under
- 721. Led Male 3 and under  
CHAMPION & RESERVE CHAMPION JUNIOR
- 722. Led Female over 4
- 723. Led Male over 4  
CHAMPION & RESERVE CHAMPION  
SUPREME LED EXHIBIT
- 724. Ridden Heavy Draught Cross

## SUNDAY - RING 3

8.30am START

PCAV rules apply. Gear check and cards to be presented.  
Medical armbands must be worn and full pony club uniform.

### PONY CLUB

Entry Fee \$5.00 per class or rider or 5 for \$20

- |   |  |
|---|--|
| 801. PC Turnout 8 Years & Under           | 811. PC Rider 12 Years & Under 15 Years                        |
| 802. PC Turnout 9 Years & Under 12 Years  | 812. PC Rider 15 Years & Over                                  |
| 803. PC Turnout 12 Years & Under 15 Years | CHAMPION AND RESERVE CHAMPION                                  |
| 804. PC Turnout 15 Years & Over           | 813. PC Mount 12.2hh & Under                                   |
| CHAMPION AND RESERVE CHAMPION             | 814. PC Mount Over 12.2hh n/e 14hh                             |
| 805. PC Handler 8 years & Under           | 815. PC Mount Over 14hh n/e 15hh                               |
| 806. PC Handler 9 Years & Under 12 Years  | 816. PC Mount Over 15hh  |
| 807. PC Handler 12 Years & Under 15 Years | CHAMPION AND RESERVE CHAMPION                                  |
| 808. PC Handler 15 Years & Over           | <b>813 to 816 judged as an activity course supplied by PC.</b> |
| CHAMPION AND RESERVE CHAMPION             | 817. Pair of EV/PC Riders (not necessarily from the same club) |
| 809. PC Rider 8 Years & Under             |  |
| 810. PC Rider 9 Years & Under 12 Years    |  |

### NOVICE/FUN RING

Follow on from Pony Club Classes

Classes are designed for children & adults who do not show on a regular basis. Please adhere to this.

PC uniform acceptable. Safety helmets must be worn.

Entry Fee \$5.00 or 5 for \$20 No Prize Money

- |  |   |
|--|---|
| 818. Handler 6 Years & Under           | 829. Ridden Galloway Over 14hh n/e 15hh |
| 819. Handler 7 Years & Under 10 Years  | 830. Ridden Hack Over 15hh              |
| 820. Handler 10 Years & Under 14 Years | BEST MOUNT                              |
| 821. Handler 14 Years & Under 18 Years | 831. Pair of Riders                     |
| 822. Handler Over 18 Years             | 832. Pony/horse with the Longest Tail   |
| BEST HANDLER                           | 833. Grey Horse/Pony Ridden             |
| 823. Rider 6 Years & Under             | 834. Chestnut Horse/Pony Ridden         |
| 824. Rider 7 Years & Under 10 Years    | 835. Black/Brown Horse/Pony Ridden      |
| 825. Rider 10 Years & Under 14 Years   | 836. Any Other Colour Horse/Pony Ridden |
| 826. Rider 14 Years & Under 18 Years   | 837. Fancy Dress Rider Under 10 Years   |
| 827. Rider Over 18 Years               | 838. Fancy Dress Rider 10 Years & Over  |
| BEST RIDER                             |   |
| 828. Ridden Pony n/e 14hh              |   |

### NOVELTY EVENTS

Follow on from Fun Ring. Run under P.C. Rules

Entry fee \$5.00

839. Bending Race  
840. Musical Chairs  
841. Egg & Spoon Race  
CHAMPION AND RESERVE CHAMPION

# SUNDAY - AUSTRALIAN STOCK HORSE - RING 4

8.30AM START

Entry Fee \$5.00 per horse per class

No prize money unless stated

Sponsored by **Robyn Twyman**

- 901. Led ASH Junior Handler (under 18yrs)
- 902. Led ASH 3 years & under (Winner eligible for champion male or female)
- 903. Led Mare 15hh & under, 4 years & over
- 904. Led Mare over 15hh, 4 years & over

CHAMPION & RESERVE CHAMPION LED FEMALE

- 905. Led ASH Stallion, 4 years & over
- 906. Led Gelding 15hh & under, 4 years & over
- 907. Led Gelding over 15hh, 4 years & over

CHAMPION & RESERVE CHAMPION LED MALE

SUPREME LED AUSTRALIAN STOCK HORSE \$50 Sponsored by

**Robyn Twyman**

- 908. Ridden ASH Junior Rider (under 18years)
- 909. ASHLA Australian Stock Horse Lady Rider
- 910. Ridden ASH any age 15hh & under
- 911. Ridden ASH any age over 15hh
- 912. Pleasure Hack Junior Rider (under 18 years)
- 913. Pleasure Hack

CHAMPION & RESERVE CHAMPION RIDDEN AUSTRALIAN STOCK  
HORSE

- 914. Station Hack Junior Rider (under 18years)
- 915. Station Hack Gelding 4 years & over
- 916. Station Hack Stallion 4 years & over
- 917. Station Hack Mare 4 years & over
- 918. Station Hack Male/Female 3 years & under

CHAMPION & RESERVE CHAMPION STATION HACK

- 919. Working ASH 3 years & under
- 920. Open Working ASH 15hh & under, 4 years & over
- 921. Open Working ASH over 15hh, 4 years & over

CHAMPION & RESERVE CHAMPION WORKING HORSE

- 922. Junior Working Stock Horse (rider under 18 years, no stock whip required, ASH registration not required)

CHAMPION & RESERVE CHAMPION JUNIOR RIDER

SUPREME RIDDEN AUSTRALIAN STOCK HORSE \$100 Sponsored by **Robyn**

**Twyman**

(Judged from Champion Working, Champion Station Hack & Champion Ridden)

## SECTION G - SHOWJUMPING

### Northern Victorian Showjumping Club Equipment

Affiliated with the E.V. Conducted under F.E.I. Rules

\*Grading cards must be produced and signed by the judge **before prize money given\***

20 cents Insurance Levy on each entry.

COURSE BUILDER: Mr. Ken Felmingham

JUDGE: Mr Ron Wadell

In unofficial classes horses and riders DO NOT need to be registered with E.V. to compete

ONLINE ENTRY- SEE QR CODE

Officials reserve the right to alter the program to suit conditions

### SATURDAY - 9:00am START

#### M. & J. HYDE - 60cm height class UNOFFICIAL -Entry \$5

Open & Junior (16yrs + under)

Art. 238-2.1 One Round Open \$50 Junior \$50 + Trophy First \$20 Second \$15 Third \$10 Fourth \$5

Junior trophy Pewter Mug donated by ARTAVILLA EMPORIUM

#### MUCKATAH SADDLERY & GUTHRIE FAMILY – 75cm height class -Entry \$5

UNOFFICIAL Art. 238 Pt 2.2 \$100

First \$40 Second \$30 Third \$20 Fourth \$10

#### RJ & DM BROWN & GUTHRIE MCGOLDRICK – 90cm height class UNOFFICIAL - Entry \$5

Art. 238 Pt 2.1 \$100

First \$40 Second \$30 Third \$20 Fourth \$10

#### COBRAM FLORIST and MENTHA'S – 1.05mt height class - Entry \$7

Art. 238 Pt 2.2 \$100

First \$40 Second \$30 Third \$20 Fourth \$10

#### POOLSIDE COBRAM, CPE CONSTRUCTION

1.10mt height class official - Entry \$7

Art. 238 Pt 2.1 \$200

First \$80 Second \$50 Third \$40 Fourth \$20 Fifth \$10

#### A1 ENGINEERING – 1.20mt height class official - Entry \$10

Art. 238 Pt 2.1 \$250

First \$130 Second \$100 Third \$70 Fourth \$50

### SUNDAY - 9:00am START

**\*\*RING WILL STOP AT 2.15pm SHARP FOR GRAND PARADE\*\***

Art.238 2.1 Open & Junior 16 Years & Under, Open \$100, Junior \$100

First \$40 Second \$30 Third \$20 Fourth \$10

#### COBRAM NEWSAGENCY OFFICE & STATIONERY SUPPLIES - 90cm height class UNOFFICIAL

Art 238 Pt 2.2 \$100 **Entry Fee \$5**

First \$40 Second \$30 Third \$20 Fourth \$10

#### BOB BRUNI MEMORIAL COBRAM MITRE 10 -1.05mt height class official Entry \$7

Art 238 Pt 2.2 \$200

First \$80 Second \$50 Third \$40 Fourth \$20 Fifth \$10

#### FISHERS WATER & DRAINAGE SOLUTIONS - 1.15mt official height class Entry \$10

Art. 238 Pt2.2 \$250

#### STRATHMERTON DRILLING -1.25mt official height class Entry \$15

Art.238 Pt 2.2 \$350

First \$130 Second \$100 Third \$70 Fourth \$50

Pewter Mug donated by ARTAVILLA EMPORIUM





## Series Qualifier Regulations

1. **Open to all purebred freeze branded or microchipped Standardbreds registered with Harness Racing Australia. Raced or unraced. Registrations will be verified.**
2. Registered/Racing name to be used where available. Freeze brand number or microchip number must be provided.
3. Horse does not need to be registered with any other Association or Breed Society other than Harness Racing Australia to be eligible to compete.
4. Riders to be aged 12 years and over on the day of the Qualifying Show.
5. Colts/Stallions are not permitted to contest a series qualifier.
6. Qualifying Shows must be VAS Ltd affiliated.
7. Qualifying classes will be judged ridden.
8. Once a horse has won a qualifier, the horse cannot compete at another Show qualifier in that calendar year.
9. All qualifying winners gain automatic entry into the Alabar Hero Series Final to be held at the VAS Ltd Saddle Horse Championships.
10. To be judged as a good example of a Standardbred rather than a riding horse/hunter type with the following being taken into consideration:
  - Standardbred qualities
  - Conformation
  - Manners, paces and performance
  - Racing related injuries and/or blemishes are permitted
11. The Judge's Decision is Final in the Qualifiers and State Final.
12. Qualifier Prizes: Sash, \$50.00 Prizemoney sent out once qualification has been verified and Hero Gift Pack (Prize Pack collected at State Final).

THIS SLIP MUST BE PRODUCED WHEN DELIVERING  
AND COLLECTING YOUR EXHIBITS

## EXHIBITOR COPY

[illegible]

PLEASE FILL IN

Name of Exhibitor \_\_\_\_\_

Address \_\_\_\_\_

Phone No: \_\_\_\_\_ Signed \_\_\_\_\_

DETACH

**COBRAM AGRICULTURAL SOCIETY INC.**

P.O. BOX 283 COBRAM VIC 3644

ENTRY FORM

ENTRY FEE - As stated in the Schedule.

ENTRIES CLOSE AS PER SECTIONS IN SCHEDULE

**OFFICE COPY**

Section	Class	Full & correct description of each exhibit	Entry fees
		ENTRY FEES PAID	
		MEMBERSHIP FEES PAID	
		TOTAL FEES PAID	

I HAVE READ AND UNDERSTOOD THE RULES AND REGULATIONS IMPOSED BY THE SOCIETY  
ON BOTH SIDES

Name of Exhibitor \_\_\_\_\_

Address \_\_\_\_\_

Phone No: \_\_\_\_\_ Signed \_\_\_\_\_

# DISCLOSURE STATEMENT

Please read and sign this privacy notice and return it with your entry form/membership

By completing the entry form and/or membership you will be supplying the Cobram Agricultural Society with information such as your name, address and in some cases your phone number. Without this information we would not be able to process your membership and/or entry form.

We collect this information for the purpose of administering the Show. This includes:

- Processing your membership
- Processing your entry
- Forwarding your membership or exhibitors tickets
- Forwarding any other information pertaining to your entry in the Cobram Show
- Major champion/award winners may be named in the Cobram Courier

We may disclose information about you to the Goulburn Valley Riverina Show Association and the Royal Agricultural Society for the purpose of regional and state competitions. If legal, health or safety issues arise, we may be required to disclose information to relevant organizations who deal with these matters.

We may also disclose information about you to the Equestrian Federation of Australia and Victorian Agricultural Shows Ltd. to assess your qualification and eligibility for other events.

Name in full: \_\_\_\_\_

Address: \_\_\_\_\_

\_\_\_\_\_. Postcode: \_\_\_\_\_

Signature: \_\_\_\_\_ Date: \_\_\_\_\_ / \_\_\_\_\_ /2025

This form must accompany all membership applications and entry forms prior to processing.

# Off The Track Ridden Series



**Racing  
Victoria**

Please make sure you split the Open & Show Hunter as separate classes in your show schedule.

*Racing Victoria's Off The Track  
Ridden **Open** Series*

Show Level

Sash & \$50.00 Prizemoney sent out once  
qualification has been verified.  
(Prize pack collected at State Final).

*Racing Victoria's Off The Track  
Ridden **Show Hunter** Series*

Show Level

Sash & \$50.00 Prizemoney sent out once  
qualification has been verified.  
(Prize pack collected at State Final).

## Series Qualifier Regulations

1. **Open to any thoroughbred horse bred to race that has been stud book registered, either domestically with the Australian Stud Book or Internationally.** Registrations will be checked by VAS office.
2. Racing name to be used where appropriate. When entering if name is different to racing name, please provide the following details (if known)
  - Racing name
  - Microchip number
  - Aust ID
  - Dam and Sire
  - Date horse retired
3. Riders to be 12 years and over on day of qualifying Show.
4. Colts/Stallions are not permitted to contest a series qualifier.
5. Qualifying Shows must be VAS Ltd Affiliated.
6. Qualifying classes will be judged ridden.
7. Once a horse has won a ridden qualifier, the horse cannot compete at another ridden show qualifier in that calendar year.
8. All qualifying winners gain automatic entry into the Racing Victoria's Off The Track Ridden Open or Show Hunter Series State Final to be held at the VAS Ltd Saddle Horse Championships.
9. To be judged as a good example of an Off the Track Thoroughbred, (rather than riding horse/hunter types), with the following being taken into consideration:
  - Thoroughbred qualities
  - Conformation
  - Manners, paces and performance
  - Injuries caused through racing such as blemishes are allowed
10. Judge's decision is Final in Qualifiers and State Final.
11. Show Qualifier Prizes: Sash, \$50.00 Prizemoney sent out once qualification has been verified by Racing Victoria (Prize pack collected at State Final).

# SECTION - BEEF CATTLE

## SATURDAY 25TH OCTOBER 2025

CHIEF STEWARD: Jacob Brennan-jacobbrennan07@gmail.com

Judging will commence at 9.30am, 25th October 2025 :

**ENTRIES CLOSE WEDNESDAY PRIOR TO THE SHOW**

ENTRY FEE - \$10per entry to be included with entry form.

Late entries will be accepted at \$15per entry

**Juniors free- can be entered on morning of judging**

### RULINGS

- All cattle entered in the Beef Cattle Competition, including calves at foot, must be tested for Pestivirus and certified as non-PI(Persistently Infected).Certification of testing and proof of non-PI status required in the form of signed Veterinary Certificate or Laboratory Report, clearly listing animals and their identification.
- All Exhibitors are required to complete the NCHD(Version 02/05/18) and submit this with entries
  - A) All Exhibitors must provide a correct John's Beef Assurance Score(J-BAS) with their entries
  - B) Exhibits will be stalled based on the J-BAS Provided
- All cattle to be NLIS tagged and will be scanned.
- Age of exhibits to be taken from day of judging.
- All entries must be named on entry form, including date of birth.
- All property to be bona fide property of exhibitor.
- Only registered cattle to be entered (exceptions for 8-14 old junior parader's).
- All exhibits may be inspected for identification purposes by an inspector appointed by the P & A Society of Cobram.
- Open to all recognized Breeds.
- Each animal to be exhibited once only in single animal classes.
- Calves shown on cows must be under 9 months.
- All cattle this year will be shown as 'INTERBREED' classes.

**NOTE: When making entries, exhibitor MUST stipulate breed and date of birth.**

### COBRAM SHOW STUD BEEF CLASSES

1. Heifer 8-12 months
2. Heifer 13- 15 months
3. Heifer 16-20 months

### CHAMPION & RESERVE JUNIOR CHAMPION FEMALE

4. Cow or Heifer 21-24 months
5. Cow over 25 months

### CHAMPION & RESERVE SENIOR CHAMPION FEMALE

### GRAND CHAMPION FEMALE

6. Bull 8- 12 months
7. Bull 13-15 months
8. Bull 16 - 20 months

### CHAMPION & RESERVE JUNIOR CHAMPION BULL

9. Bull 21 - 24 months
10. Bull over 25 months

### CHAMPION & RESERVE SENIOR CHAMPION BULL

### GRAND CHAMPION BULL

### SUPREME EXHIBIT

11. Poddy Calf class(Any calf on cow at show)

Prizes awarded 1st & 2nd place

12. Pair of females(Same Breed, any age owned by exhibitor)

Prizes awarded to 1st & 2nd place

13. Exhibitors Group(Group of 2, both sexes to be exhibited, any age, same breed, doesn't have to be bred by the exhibitor)

Prizes awarded to 1st & 2nd

## YOUTH EVENTS

### JUNIOR PARADERS

14. PEE WEE - 8- 12 Years old

15. JUNIOR -13 - 17 Years old

16. SENIOR - 18-25 Years old

Prizes awarded to 1st, 2nd & 3rd placings of each age group

CHAMPION & RESERVE CHAMPION PARADER

### JUNIOR JUDGING

17. PEE WEE -8 - 12 Years old

18. JUNIOR -13 - 17 Years old

19. SENIOR - 18-25 Years old

Prizes awarded to 1st, 2nd & 3rd placings of each age group

CHAMPION & RESERVE CHAMPION JUNIOR JUDGE

## JUNIOR BEEF EVALUATION

NEW 2025! The Junior Beef Evaluation Competition, is a commercially relevant competition, where the competitors are judged on their attention to detail. They will evaluate 3 three pens of three steers and will then be asked 5 questions relevant to each pen.

20. JUNIOR 8-15 Years old

21. SENIOR 16-25 Years

Prizes awarded to 1st, 2nd & 3rd placings of each age group.

CHAMPION & RESERVE CHAMPION

MOST SUCCESSFUL EXHIBITOR

MOST POTENTIAL BREEDER



# STEER COMPETITION

Head Steward: Neil McColl 0428 549440

Entry Fee \$20 per steer

ENTIRES TO BE SUBMITTED BY MONDAY 21st OCTOBER

Judging Cattle to arrive before 8.30AM Saturday 26th October

Judging will commence in the lunch break of the Cattle judging.

1st in each class 1st, 2nd & 3rd

Class 1 330-420kg Live Weight, 0-2 Teeth

Class 2 421-540kg Live Weight, 0-2 Teeth

HOOF CHAMPION Prize/Cash + Society Sash

HOOF RESERVE CHAMPION Prize/Cash + Society Sash

Cattle must have NILS EARTAGS ATTACHED & NATIONAL VENDOR DECLARATION (NVD)  
No exhibit will be accepted with any visible disease or parasites. Entries withdrawn forfeit the entry fee.

**Any Animal weighing in over 540kg will be disqualified**

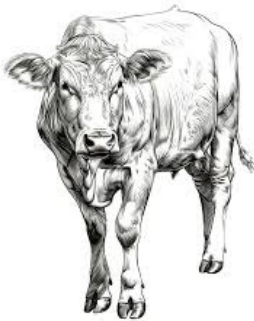



## SECTION H - DAIRY CATTLE SUNDAY 26TH OCTOBER 2025

CHIEF STEWARD: Andrew Wilson PH: 0447 655 522 Judging will commence at 9:30am

ENTRIES WILL CLOSE ON FRIDAY PRIOR TO SHOW WITH THE SECRETARY

ENTRY FEES - \$5.00 MEMBERS; \$5.50 NON MEMBERS unless otherwise stated

POST ENTRIES WILL BE TAKEN WITH A PENALTY OF .50 CENTS PER ENTRY TO BE PAID PRIOR TO JUDGING TO THE CHIEF STEWARD

Cobram Agricultural Society has Certificate of Compliance for J.D.M.A.P. 2001

### RULINGS

- Cattle Stewards have the right to ask any animal to leave the Showgrounds.
- All Entry forms to be accompanied by Cattle Herd Health Status Declaration.
- All ages as from 1st July.
- Straw provided by Cobram Agricultural Society.
- Cattle cannot be unloaded on Showgrounds until directed by Cattle Stewards in charge.
- All cattle to be NLIS tagged and will be scanned.
- Exhibitors please bring own drinking buckets for Cattle.
- All Cattle Must be Pesti Virus(bovine viral diarrhea virus) tested

Exhibitors are welcome to join in for a BBQ lunch.

Stewards and exhibitors are asked to bring along a salad for lunch.

Prizemoney 1st \$25, 2nd \$15, 3rd \$10

**MAJOR SPONSORS - Ruakura, CFM Recruiting**

Sponsored by: **Cobram Veterinary Clinic, Cobram Farm Equipment Pty. Ltd., Advanced Dairy Systems, Nu-Genes, Semex, Saputo, Cobram Rural, Lactalis Australia, Agri-gene, Rex James Stockfeeds, Bulla, ACM, Yarroweyah Engineering, Rich River Chaff,**

## ALL BREEDS

1. Female born 2025 Sept & onwards
2. Female born 2025 July to Aug
3. Female born 2025 May to June
4. Female born 2025 Jan to April
5. Female born 2023 Oct to Dec
6. Female born 2023 July to Sept
7. Female born 2023 Jan to June
8. Female born 2022 Jan to Dec Dry

JUNIOR CHAMPION

RESERVE JUNIOR CHAMPION

9. Female born 2022 Jan to Dec In Milk
10. Female born 2021 Jan to Dec In Milk

INTERMEDIATE CHAMPION

RESERVE INTERMEDIATE CHAMPION

11. Female born 2020 Jan to Dec In Milk
12. Female born 2019 Jan to Dec In Milk
13. Female born 2018 & before In Milk

SENIOR CHAMPION

RESERVE SENIOR CHAMPION

14. Best Udder
15. Dam/Daughter
16. Pen of 3 Females

### PARADERS CLASSES

17. Handler 12 yrs & Under
18. Handler 13 to 17 yrs
19. Handler 18 to 25 yrs

### JUNIOR JUDGING

20. 12yrs & Under
21. 13 to 17 yrs
22. 18 to 25 yrs



# SECTION I - SHEEP

## SATURDAY 25TH OCTOBER 2025

### CHIEF STEWARDS ;,

Proud Donations from the following people:

**Cobram Farm Equipment Pty. Ltd., RD & DG Heard, Cobram Show Straw Sales, MV Locksmiths, Cockatoo Grove Olives, BEC Group Pty. Ltd., Don & Sue Campbell Mowing., IPSM, Stathmerton Drilling**

ALL SHEEP BREEDERS and STEWARDS are invited to barbeque lunch (no charge).

Stewards and Exhibitors are asked to bring along a salad for lunch.

All Exhibits to be penned by 9.00 am on Show Day. No Exhibit is to be removed until 4.00pm

JUDGING COMMENCES 9.30am

Exhibits must be owned by Exhibitor (Note Rule 4 in Rules & Regulations)

Note: Maximum 3 Entries per Class \*\*\*\*\* Sheep Exhibitors use Ivy Street gate entrance

MEMBERSHIP OR ENTRY FEES INCLUDE INSURANCE COVERAGE

Entry Fees all sections: \$1

ENTRIES CLOSE Thursday prior to Show, with Secretary, PO Box 283, Cobram, 3644

1st Ribbon, 2nd Ribbon, 3rd Ribbon

All sheep to be NLIS tagged. Feedbins to be 30cm off ground or concrete.

EXHIBITOR MUST STATE NUMBER OF PENS REQUIRED

Sheep to be shorn after 1st July unless otherwise specified. Exhibitors to state number of pens required

Stud Sheep ineligible to compete in Trade Sheep Section

Exhibits in Lamb sections to be born after 1st March.

MSA Producer Registration Number must be filled out on the National Vender Declaration Waybill

Health Status forms to accompany entry- Available [www.cobramshow.com](http://www.cobramshow.com)

NOTE: All sheep to be free from Lice, Ticks, Footrot and Johne's Disease Free Properties

OVINE BRUCELLOSIS TEST:- Ram entries will only be accepted from accredited free flocks. Certificate to be available for inspection and accreditation number on entry form.

Age of sheep to date from 1st March. Sheep in classes 1½ years and under to include sheep born on or after 1st March of the previous year to the date of the show.

ALL SHEEP TO BE SHORN AFTER 1ST JULY- Long wool Breeds can be full wool or shorn.

REGISTRATION:- Exhibits in Sections 1 to 139, 167 to 180 restricted to animals bred in a registered flock,

Exhibitor MSAA Code Number must be Stated

Exhibitor NVD Waybill must be presented on show day.

Section I - J. McEwan Perpetual Challenge Cup for Most Successful Exhibitor on point system: 6 entries and over - 1st 5 pts, 2nd 3pts, 3rd 1pt; 4-5 entries - 1st 4pts, 2nd 3pts, 3rd 1/2 pt; 3 entries - 1st 3pts, 2nd 1pt; 2 entries - 1st 2pts, 2nd 1/4pt; 1 entry - 1st 1pt. To be held by winner and returned to Secretary by 14th September. A special trophy will be awarded to exhibitor who wins 3 years in succession.

#### Winners:

1966 J.McIntosh & Sons Pty Ltd  
1967 - 1968 W.J. Watson  
1969 - 1970 R.A. Wright  
1971 J.W. Beattie  
1972 W.J. Beattie  
1973 Show Cancelled  
1974 R.A. Wright  
1975 J.W. & A.J. Beattie  
1976 G.J. Bennet & Sons  
1977 N.R. Thomas  
1978 G.J. Bennett & Sons

1979 L.A. & C.M. Tyack  
1980 G.J. Bennett & Sons  
1981 S. Fraser & Co  
1982 - 1984 L.A. & C.M. Tyack  
1985 -S.R. & J.B. Lukies  
1986 -G.J. Bennett & Sons  
1987 - 1988 L.A. & C.M. Tyack  
1989 -J.W. & A.S. Beattie  
1990 -K. & S. Lewis  
1991- L.A. & C.M. Tyack  
1992- P.& E. Stephenson  
1993 - 1995 J.W. & A.S. Beattie

1996 - 1997 G.J. Bennett & Sons  
1998 - 2001 J.W. & A.S. Beattie  
2002 - 2003 L.A. & C.M. Tyack  
2004 -G. & N. Close;  
2005 - 2007 -GJ Bennett & Sons  
2008 - 2009 -J. Jamieson  
2010 - 2012 -G. & N. Close  
2013 - G & N Close - J Jamieson  
2014- 2019- G & N Close

# SECTION I - SHEEP

## SATURDAY 25TH OCTOBER 2025

Exhibitor Awards sponsored by **RD & DG Heard, McPherson's Trading, IPSM, Cobram Farm Equipment Pty. Ltd., BEC Group Pty. Ltd, MV Locksmiths**

	South Suffolk	Poll Dorset	White Suffolk	Texel	Suffolk	Bond	Border Leicester	Lincoln	Dorset Horn	Southdown	Merino	Any breed not listed Breed must be stated
Ram over 1yr 6mths	1	12	23	34	45	56	69	81	94	105	116	127
Ram under 1yr 6mth	2	13	24	35	46	57	70	82	95	106	117	128
Ram under 1yr 6mths shorn						58	71	83				129
Pen of 2 Rams under 1yr 6mths	3	14	25	36	47	59	72	84	96	107	118	130
Ram Lamb in Wool	4	15	26	37	48	60	73	85	97	108	119	131
Ram Lamb Shorn	5	16	27	38	49	61		86	98	109	120	132
Ewe over 1yr 6mths	6	17	28	39	50	62	74	87	99	110	121	133
Ewe under 1yr 6mths	7	18	29	40	51	63	75	88	100	111	122	134
Ewe under 1yr 6mths shorn						64	76	89				135
Pen 2 Ewes under 1yr 6mths	8	19	30	41	52	65	77	90	101	112	123	136
Ewe Lamb in Wool	9	20	31	42	53	66	78	91	102	113	124	137
Ewe Lamb Shorn	10	21	32	43	54	67	79	92	103	114	125	138

FINAL to be judged at 12:15pm. All breeds. Final judging. Winner of each Breed only eligible

Open Group of 3 sheep	11	22	33	44	55	68	80	93	104	115	126	139
-----------------------	----	----	----	----	----	----	----	----	-----	-----	-----	-----

Supreme Interbreed Group - **McPherson's Trading** Award

Reserve Interbreed Group - **Jack's Restaurant** Award, Highly Commended- **RD & DG Heard**

Supreme Interbreed Ewe Lamb - Trophies 1st **Cobram Farm Equipment** award, 2nd **Cockatoo Grove Olives** award

Supreme Interbreed Ram Lamb - 1st **RD & DG Heard** award, 2nd **Cockatoo Grove Olives** award

**Tom O'Brien Memorial Award** for the Best Lamb on Show (Saturday)

Interbreed Champion Ram (all breeds eligible) - Trophy **IPSM** Reserve - **IPSM**

Interbreed Champion Ewe (all breeds eligible) - Trophy - **Cobram Farm Equipment Pty. Ltd.;**

Reserve - **\$25 Voucher**, Highly Commended Award sponsored by

**Hungie Famgs**

Supreme Champion Exhibit - \$20 Voucher donated by **MV Locksmiths & Les Tyack Memorial Perpetual Trophy**



## SECTION I - TRADE SHEEP SATURDAY 25TH OCTOBER 2025

Lambs to be born after 1st March

1st, 2nd and 3rd Ribbons No Exhibit is to be removed until 4.00pm

SPRING TIME IS LAMB TIME.....IT IS DELICIOUS

Entry Fees: \$1.00

- 142. Two Crossbred Wethers, no more than 2-tooth, shorn, weight and quality to be taken into consideration. 1<sup>st</sup> \$3, 2<sup>nd</sup> \$2
- 143. Two Crossbred Wethers, 4-tooth and not over 6-tooth, shorn, suitable for trade. 1<sup>st</sup> \$3, 2<sup>nd</sup> \$2
- 144. Pen of Two First Cross Ewe Lambs, shorn. 1<sup>st</sup> \$3, 2<sup>nd</sup> \$2
- 145. Pen of Two First Cross Ewes, any age, shorn. 1<sup>st</sup> \$3, 2<sup>nd</sup> \$2
- 146. SPECIAL - Pen of Two Spring Lambs, any breed, shown in wool. 1<sup>st</sup> & 2<sup>nd</sup> Trophies donated by **Cobram Farm Equipment**
- 147. SPECIAL - Pen of two lambs shown in wool, most suitable for exports as freezers, not over 41kg (90.2lb) liveweight each. 1<sup>st</sup> \$25 voucher donated by **Barooga Hotel**, 2nd donated by **John Lee Automotive**
- 148. SPECIAL - Pen of 2 shorn lambs suitable for local trade, 1<sup>st</sup> award donated by **John Lee Automotive** 2nd donated by **Cobram Farm Equipment**
- 149. Pen of 2 lambs - Dam must be Merino Ewes by any Breed Sire. 1<sup>st</sup> - **Cockatoo Grove Olives** award, 2<sup>nd</sup> **Cassidys Morrison & Teare**

Don Escott Memorial Award Champion Pen of Two Prime Lambs - Trophy donated by **Escott Family**  
Plus \$50 donated by **Southdown Breeders Association of Victoria** if sired by Registered Southdown Ram

Reserve Champion Pen of 2 Prime lambs - Trophy donated by **Cockatoo Grove Olives**

Most successful exhibitor - **RD & DG Heard** award

## Build a mailbox competition out of any material



**Metal**

**Paper**



# SECTION N - POULTRY

## SATURDAY 25TH OCTOBER 2025

CHIEF STEWARD: Michelle Beamish 0409 275 380, Paul Wilson, JNR STEWARD: Thomas Backhouse

EXHIBITORS NOTE: Entries to be lodged with Secretary by Thursday prior to the Show at 4.00pm

NO LATE ENTRIES ACCEPTED

Entry Fee: \$1.00 per bird

MEMBERS TICKETS \$40.00

Exhibits to be penned by 9.15am. JUDGING WILL COMMENCE 9.30am SHARP

1st prize - \$2.00    2nd prize - \$1.00

Awards will be given as follows:

Special Prizes for most successful in Junior & Senior Sections (1<sup>st</sup> 3pts, 2<sup>nd</sup> 2pts, 3<sup>rd</sup> 1pt, if more than 6 entries in class)

Special Prize Awarded to Junior Champion Bird

Reserve Champion Bird in Junior Section—Ribbon

Ribbons awarded to Best Waterfowl, Standard Hard Feather, Standard Female Soft Feather,

Standard Male Soft Feather, Softfeather Bantam - Male, Softfeather Bantam - Female,

Hardfeather Bantam - Male, Hardfeather Bantam - Female

CHAMPION BIRD IN SHOW, RESERVE CHAMPION

JUNIOR CHAMPION, RESERVE JUNIOR CHAMPION

### STANDARD SOFT FEATHER

	MALE	Female
Leghorn A.C.	1	2
Hamburg A.C.	3	4
Silkie A.C.	5	6
Brahama's	7	8
Australorp	9	10
Rhode Island Red	11	12
Plymouth Rocks	13	14
Wyandotte A.C.	15	16
A.O.V. Standard	17	18

### CHAMPION STANDARD SOFT FEATHER

### STANDARD HARD FEATHER

OEG Black Red/Partidge	19	20
OEG Pile	21	22
OEG Duckwing	23	24
O.E.G. - A.O.C.	25	26
Modern Game A.C.	27	28
Indian Game	29	30
Hard Feather A.O.V	31	32

### CHAMPION STANDARD HARD FEATHER

### BANTAMS HARD FEATHER

Black Red	33	34
Duckling	35	36
Pile	37	38
Modern A.O.C.	39	40

### OLD ENGLISH GAME - BANTAM

Black Red Dark Leg	41	42
Partridge Light Leg	43	44
Black Red Light Leg	45	46

Wheaten (Blue/Blacktail)	47	48
Duckwing	49	50
O.E.G. - A.O.C.	51	52
Hard Feather A.O.V	53	54
Indian Gam	55	56
CHAMPION HARD FEATHER/OLD ENGLISH GAME		

<b>BANTAMS SOFTFEATHER</b>	Male	Female
Langshan	57	58
Pekin A.C.	59	60
Leghorn A.C.	61	62
Wyandotte A.C.	63	64
Australorp	65	66
Softfeather Bantam A.O.V.	67	68

#### CHAMPION BANTAM SOFT FEATHER

#### WATERFOWL

A. V. Waterfowl	69	70
-----------------	----	----

#### CHAMPION WATER FOWL

#### PAIRS

Male - Female	71
Female -Female	72
Waterfowl	73

#### CHAMPION PAIR RIBBON

### JUNIOR SECTION

Under 16 YEARS ON SHOW DAY. MUST PEN OWN BIRDS  
PLEASE STATE BREED

	Male	Female
A.O.V Standard Soft Feather	J74	J75
A.V. Standard Hardfeather	J76	J77
A.O.V Softfeather Bantam	J78	J79
A.O.V Bantams Hardfeather	J80	J81
A.O.V Waterfowl	J82	J83
A.V.	J84	J85



## LEGO COMPETITION



## SPECIAL CLASS - PAVILION SECTION GIFT BASKET/BOX FOR SOMEONE SPECIAL- SPONSORED BY RICH GLEN

Entries close 4pm Thursday prior to the show.

Entry Fees - Open Section \$1, No fee for Students

Exhibits to be at the showground pavilion by 10am, Friday prior to the show

Judged on skill, creativity and presentation. Not open to professionals, must be one persons work made within the previous 12 months

Judges decision is final

### OPEN SECTION

Basket/GiftBox

1st-\$100 Gift, 2nd -\$30 Gift, donated by **Rich Glen Yarrawonga**

Basket/Box is to include no more than 4 products. All product must be grown or made by the exhibitor in the previous 12months.

The Basket/Box must include at least one product from any of **THREE** of the following pavilion sections;

SECTION O - CITRUS FRUIT, VEGETABLES & PRODUCE

SECTION P - BOTTLED FRUIT, JAMS & PRESERVES

SECTION Q - CULINARY

SECTION S - SPINNING AND WEAVING

SECTION T - KNITTING, CROCHET & CRAFTWORK

SECTION U - ARTS & HOBBIES

### JUNIOR SECTION

**SECONDARY SCHOOL STUDENTS: Basket/Giftbox**

1st- \$30 Gift, 2nd- \$10 Gift donated by **Rich Glen Yarrawonga**

The Basket/Box is to include no more than 4 products. All products must be grown or made by the exhibitor in the previous 12months.

The Basket/Box must include at least one product from any **TWO** of the following sections;

SECTION O- CITRUS FRUIT, VEGETABLES & PRODUCE

SECTION Q - CULINARY

SECTION T - KNITTING, CROCHET AND CRAFTWORK

SECTION U - ARTS & HOBBIES

**PRIMARY SCHOOL STUDENTS: MORNING TEA TRAY- GRANDMA'S BIRTHDAY**

1st- \$20 Gift, 2nd - \$10 Gift donated by **Rich Glen Yarrawonga**

On the Tray - Place cup, saucer, plate, serviette and a homemade Birthday card.

On the Plate - Place two homemade biscuits or slice cooked by the Exhibitor, must be the same variety. Tray not to exceed 40cm X 30cm



## PAVILION SECTIONS - SECTION O - V

### Rules and Regulations

Exhibits to be at Showgrounds pavilion by 10.00am on Friday prior to the show for judging, unless otherwise specified. **NO LATE ENTRIES ACCEPTED**

- **Entries close Thursday 4pm prior to the show unless otherwise stated**

Entry times for Sections Flowers, V and Arts Section noted on respective sections

Only 3 entries per person per class unless otherwise stated.

Entry Fee: \$1.00 for 18 years and over (Senior); Under 18 years (Junior) free entry

Prize money: Senior 1st \$4, 2nd \$2; Junior 1st \$2, 2nd \$1 unless otherwise stated.

**No exhibit is to be removed until 3.30pm Sunday (pavilion will be closed at 3.00pm to remove frames) at which time exhibitors are to contact Stewards before removing exhibits.**

The Show Society will take all care of exhibits but shall not be responsible for any accident, damage or loss of exhibits; nor for any exhibit not collected

## SECTION O CITRUS FRUITS, VEGETABLES AND PRODUCE

JUDGE'S DECISION IS FINAL

Best Exhibit in Section O - \$65 Voucher donated by **Osroc Hairdressing**

**All Exhibits to be at Showgrounds by 10.00am Friday prior to show for judging**

ALL VEGETABLES TO BE GROWN BY EXHIBITOR

**SPECIAL CLASS - PAVILLION SECTION GIFT BASKET/BOX FOR SOMEONE SPECIAL  
SPONSORED BY RICHGLEN SEE PAGE 44**

1. 5 Oranges - any variety
2. 5 Mandarins - \$5 donated by **Oasis Homes Australia**
3. 5 Lemons - 1st \$10 donated by **Cherry Hill Orchards**
4. 5 Grapefruit - \$10 donated by **S. Sutherland**
5. 5 Stalks of Rhubarb, tops to be trimmed - \$10 donated by **Cherry Hill Orchards**  
**NOTE: All above fruits must have stems**
6. Punnet of Strawberries, caps & stems not removed - \$10 donated by **Oasis Homes Australia**
7. Lettuce
8. Pumpkin
9. Collection of 3 home grown vegetables - Display on a plate/platter - 1st \$10 donated by **Dupliex Family**, 2nd \$5 donated by **Oasis Homes Australia**
10. Bunch of 5 onions, not trimmed
11. Collection of 3 fresh herbs, display in water, name varieties, separately staged,  
1st Prize donated by **R Neuwirth** ; 2nd \$5 donated by **Oasis Homes Australia**
12. 5 cuts of silverbeet, display in water - jar/bottle - \$10 donated by **Oasis Homes Australia**

## JUNIOR SECTION

No entry fee - Prize money: 1st \$2, 2nd \$1

### 15 YEARS AND UNDER

13. Collection of vegetables grown in a School Garden Display in a box/tray or in a basket.  
1st Prize \$25 donated by **Cherry Hill Orchards** , 2nd Prize \$15 donated by **R Neuwirth**,  
3rd Prize \$10 donated by **Manto Produce**
14. Any home grown vegetable - Displayed in a basket/tray or box  
1st Prize \$10 donated by **Cherry Hill Orchards**
15. Novelty using Fruit & Vegetable, accessories allowed 1st \$10 donated by **Dupliex Family**,  
2nd \$5 donated by **R Neuwirth**



## SECTION O, ( CON'T)

### CITRUS FRUITS, VEGETABLES AND PRODUCE CON'T - Junior section

16. 12 White Hen Eggs 1st Prize \$5 donated by **Essential & Gifts**
17. 12 Brown Hen Eggs 1st Prize \$5 donated by **Absolute Hair By Maree**  
Best Exhibit Classes 13-17- \$20 Voucher donated by **Wingates Independant Sports**

#### 5 YEARS AND UNDER

18. 6 Eggs in a decorated container \$5 donated by **R Neuwirth**
19. Make a face on a plate (25cm plastic plate) with Fruit & Vegetable  
1st Prize \$5 donated by **Dupliex Family**
20. Best Crop of Wheat, Cress or Mustard grown on wet cotton wool on a plate  
1st Prize \$5 donated **R Neuwirth**  
Best Exhibit Classes 18-20 \$10 **Donated by Manto Produce**

## SECTION P

### BOTTLED FRUITS, JAMS AND PRESERVES

STEWARDS: Dianne Lindhe, Susan Miller

*See Rules and Regulations at beginning of Pavilion Section.*

**Exhibits to be at Showgrounds by 10.00am on Friday prior to show for judging.**

**JUDGE'S DECISION IS FINAL**

**CLEAR TOPS ON LABELED JARS**, except preserved fruit. Recommended size 250-300gr. Entry fee \$1.00

All products to be made in last 12 months and not exhibited at a previous Cobram Show.

Prize money donated by **Macheda Transport & Manto Produce**

Best Exhibit in Section—\$15 donated by **Di Lindhe**

Aggregate Prize for Section - \$20 voucher donated by **Ambience Bakery Cafe**

**Joan Sutherland Memorial Prize** for Best Overall Jam from Sections 32 to 40 - \$10 Prize

Prize money—1st \$4; 2nd \$2 unless otherwise stated

Novice—someone who has not won a first prize in Section P at Cobram Show

**SPECIAL CLASS - PAVILLION SECTION GIFT BASKET/BOX FOR SOMEONE SPECIAL  
SPONSORED BY RICHGLEN SEE PAGE 44**

#### PICKLES AND SAUCES

1. Pickled vegetable, any variety
2. Mixed mustard pickles
3. Spreadable pickles
4. Tomato chutney
5. Fruit chutney
6. Tomato sauce - \$10 donated by **R. Neuwirth**
7. Plum sauce
8. Pesto or Pasta sauce - \$10 donated by **S. Sutherland**
9. Any other sauce - \$10 donated by **Oasis Caravan Park**
10. Ripe Tomato relish
11. Relish - any variety
12. Novice - Relish, sauce, chutney or pickles; 1st \$10 donated by **Manto Produce**
13. Herb vinegar
14. Mayonnaise
21. 3 jars of preserved fruit or vegetables \$10 donated by **Manto Produce**
22. Tomato puree
23. Dried tomatoes -\$5 donated by **R. Neuwirth**
24. 3 products made with tomatoes (no bottled tomatoes) - \$10 donated by **Arts For All**
25. Any other preserved fruit or vegetable not mentioned

#### JAMS AND JELLIES

26. 3 fruit marmalade - \$10 donated by **K & J Stokes**
27. Grapefruit marmalade
28. Orange marmalade
29. Lemon butter -\$5 donated by **K & M McKinnon**
30. Any other fruit butter
31. Fruit mince
32. Apricot jam - \$10 donated by **J. & E. Overeem**
33. Fig jam (any flavour)
34. Melon jam (any flavour)
35. Plum jam
36. Quince jam
37. Raspberry jam
38. Strawberry jam - \$10 donated by **Arts For All**
39. Microwave jam

#### PRESERVES

15. Jar of Olives
16. Peaches - \$10 donated by **Mattina Orchards**
17. Apricots
18. Nectarines - \$10 donated by **Mattina Orchards**
19. Plums
20. Tomatoes

## SECTION P - CONT

### BOTTLED FRUITS, JAMS AND PRESERVES

- |  |   |
|--|---|
| <p>40. Jam not previously mentioned - \$10 donated by <b>K &amp; J Stokes</b></p> <p>41. Marmalade not previously mentioned</p> <p>42. Apple jelly</p> <p>43. Quince jelly</p> <p>44. Any other jelly</p> <p>45. Collection of 3 jellies - \$10 donated by <b>Cobram Bedding &amp; Furniture Centre</b></p> <p>46. Novice - marmalade, jam or jelly; 1st \$5</p> <p>47. Any other type of preserve not previously mentioned</p> <p>48. One person's work; collection of 4 different items listed in Section P - \$10 donated by <b>K &amp; J Stokes</b></p> <p>49. Collection of 5 different items in Section P made by Guild or Club - \$10 donated by <b>R. Neuwirth</b></p> | <p>50. Collection of 6 different home-prepared foods - \$15 donated by <b>K &amp; J Stokes</b></p> <h3 style="text-align: center;">JUNIOR SECTION</h3> <p>51. Primary Aged School Student - Favourite Jam - 1st Prize \$10, 2nd Prize Donated by <b>Rich Glen</b></p> <p>52. Primary School Student -Any Other Preserve</p> <p>53. Secondary Age School Student - Favourite Jam - 1st Prize \$10, 2nd Prize Donated by</p> <p>54. Secondary School Student- Any Other Preserve <b>Rich Glen Yarrawonga</b></p> <h3 style="text-align: center;">ORGANIC SECTION</h3> <p>55. Any preserve, jam or jelly made using organic product.</p> |
|--|---|

## SECTION Q

### CULINARY

STEWARD: Heather Crosthwaite Rules and Regulations at Beginning of Pavilion Section.

**ALL ENTRIES CLOSE 4PM THURSDAY PRIOR TO SHOW**

**ALL EXHIBITS TO BE AT PAVILION BY 10.00AM FRIDAY PRIOR TO SHOW FOR JUDGING.**

JUDGE'S DECISION IS FINAL

Entry Fees \$1.00 in Open Sections only, Junior's Free

PRIZES Open: 1st \$4, 2nd \$2 unless stated otherwise, Juniors:1st \$2, 2nd \$1unless otherwise stated

Packet cake mix not to be used unless specified. Cakes not to be iced unless stated.

**ALL EXHIBITS TO BE ON BAMBOO OR PAPER PLATES.**

**CAKEBOARDS FOR VAS ENTRIES AND AS NEEDED FOR DECORATED CAKES.**

**PLEASE READ SCHEDULE CAREFULLY BEFORE ENTERING EXHIBITS.**

### OPEN SECTION

1. Sponge Sandwich (unfilled and uniced)
  2. Four Sweet Muffins
  3. Plate of Six biscuits, 3 varieties (uniced)
  4. Plate of Shortbread, cooked in the round, cut into 6 triangles
  5. Plate of 6 Anzac Biscuits 1st \$10 Voucher donated by
  6. Plate of Six Lamingtons,(4cm cubes),1st \$10 donated by **Hungie Fangs Artisan Bakery**
  7. Banana Bread, 1st \$5 voucher donated by
  8. Orange or Lemon Cake, (Iced, Top only)
  9. Chocolate Cake, (Iced, Top only)
  10. My favourite cake; Named, not mentioned elsewhere ,maximum size 20cm round or square tin, 1st \$10, 2nd \$5 donated by **Hungie Fangs Artisan Bakery**
  11. Unbaked Slices, two varieties, three of each, slice size 5x3cm 1st -\$10 Voucher-donated by **Supreme Meats**
  12. Baked Slices, two varieties, three of each, slice size 5x3cm. 1st \$10 donated by **Supreme Meats**
  13. Marble Cake, uniced. 1st \$10 donated by **Hungie Fangs Artisan Bakery**
  14. Tea Cake
  15. Six Savoury or Sweet Scones, Labelled, round scone cutter to be used
  16. Six Plain scones, round cutter to be used
  17. 4 Mini Quiches 1st Prize \$10 Voucher donated by **Supreme Meats**
  18. Packet Cake, Iced, Label to be included for display.
- Best Exhibit Classes 1 - 18 will receive Voucher donated by
- Exhibitor with highest no. of points Classes 1-18 - 1st Voucher donated by
- SPECIAL CLASS - PAVILLION SECTION GIFT BASKET/BOX FOR SOMEONE SPECIAL SPONSORED BY RICH-GLEN SEE PAGE 44**

## SPECIAL CLASS - OPEN

19. Decorated Cake-Any Occasion, butter icing permitted. Decorations must be edible. 1st \$20 Voucher donated by **Doyles Butchers**, 2nd \$10 donated by **Hungie Fangs Artisan Bakery**
20. High Tea for Two on a tray. 1st \$20 donated by **Hungie Fangs Artisan Bakery**
21. Plate of 6 Fancy Biscuits 2X3 varieties, must be decorated and or joined 1st, voucher donated **Ambience Bakery Cafe**
22. Plate of 6 Decorated Cup Cakes, Decorations must be edible, 1st voucher donated by **Discount Drug Store**  
Best Exhibit Classes 19-22 prize donated by **Rich Glen Yarrowonga**
23. VAS Ltd Open Rich Fruitcake Competition (See page 57 for Rules and Regulations). 1st \$15 & Voucher donated by **Border Brigade Cafe**, 2nd \$10 voucher donated by **Discount Drug Store**
24. VAS Open- Carrot Cake Competition Use Recipe Provided (See page 56-57 for Rules & Regulations & Recipe) 1st Prize \$20 Voucher donated by **Doyles Butchers**, 2nd Prize \$10, 3rd \$5 donated by **A Dick**

## JUNIOR SECTION

No entry fee for the following sections. 1st prize \$2, 2nd prize \$1

**ALL EXHIBITS TO BE ON PAPER/BAMBOO PLATES, CAKE BOARDS FOR VAS ENTRIES & DECORATED CAKES. PLEASE READ SCHEDULE CAREFULLY**  
**SPECIAL CLASS - PAVILLION SECTION - SECONDARY SCHOOL STUDENTS- GIFT BASKET/BOX FOR SOMEONE SPECIAL SPONSORED BY RICH GLEN- SEE PAGE 44**

### 18 YEARS AND UNDER

Highest no. of points classes 25-29 - 1st \$10 Voucher donated by , 2nd \$5 donated by **P & A Guthrie**

25. Novelty Decorated Cake - (Base not to exceed 30cm x 30cm) 1st \$20 Voucher **Wingates Sports Store**
26. Six pieces of unbaked slice, one variety, may be iced 5cmx3cm. 1st \$5, 2nd \$2 donated by **Hungie Fangs**
27. Six Choc Chip Biscuits
28. Packet Cake, iced (include label)
29. Six Decorated Cup Cakes 1st \$10 voucher donated by **Presto Pizza & Pasta**
30. VAS Ltd Boiled Fruit Cake Competition (see page 56-57 for Rules and Recipe )  
1st \$20 Voucher donated by **Doyles Butchers**, 2nd \$10 donated **Presto Pizza & Pasta**,
31. VAS Ltd Carrot & Sultana Muffins, 4 muffins per plate(see page 56-57 for Rules & Regulations)  
1st Prize \$10 2nd Prize \$5 donated by **A Dick**

### 14 YEARS AND UNDER

Highest no. of points classes 32-37 - 1st \$10 voucher donated by, 2nd \$5 donated by **P & A Guthrie**

32. Novelty decorated Cake (Base not to exceed 30x30cm)-1st \$7, 2nd \$3 donated by **H Dempster**
33. Six pikelets, packet mix not allowed
34. Hedgehog Slice 5cmx3cm - 4 Pieces (iced)
35. Six Choc Chip Cookies
36. Butterfly Cakes, **No Cream allowed**
37. Packet Cake, (iced), (include label)

**SPECIAL CLASS - PAVILLON SECTION - PRIMARY SCHOOL STUDENTS MORNING TEA - GRANDMA'S BIRTHDAY SPONSORED BY RICH GLEN- PLEASE REFER TO PAGE 44**

### 12 YEARS AND UNDER

Highest number points classes 38-43 1st \$10, donated by **P & A Guthrie**, 2nd \$5 donated by **Hungie Fangs**

38. Novelty Decorated Cake. (Base not to exceed 30cm x 30cm) 1st \$7, 2nd \$3 donated by **Hungie Fangs**
39. Four Pikelets, packet mix not allowed
40. Four Choc Chip Biscuits
41. 4 Chocolate Crackles (undecorated)
42. Hedgehog Slice, 5cmx3cm - 4 Pieces (iced)
43. Packet Cake, iced (label included).



### 10 YEARS AND UNDER

Highest number points classes 44-48 1st \$10, donated by **P & A Guthrie**, 2nd \$5 donated by **Hungie Fangs**

44. Hedgehog Slice 5cmx3cm- 4 Pieces (iced)
45. 4 Chocolate Crackles (undecorated)
46. Four Pikelets, packet mix not allowed
47. Packet Cake, iced, (label included)

## CULINARY - JUNIOR SECTION CON'T

48. Two Decorated Marie Biscuits (**must be on small paper or bamboo plate**)

### 8 YEARS AND UNDER

Highest number points classes 49-52 1st \$10, 2nd \$5 voucher donated by **Presto Pizza & Pasta**

49. Two Decorated Marie Biscuit (**must be on small paper or bamboo plate**)

50. 2 Chocolate crackles (undecorated)

51. Decorated wooden spoon with edible decorations

52. Necklace made with sweets, Place on paper plate

### 6 YEARS AND UNDER

Highest number points classes 53-55 1st \$10 voucher 2nd \$5 voucher donated by **Presto Pizza & Pasta**

53. Two Decorated Marie Biscuits (**must be on small paper or bamboo plate**)

54. 2 Chocolate Crackles (undecorated)

55. Decorated wooden spoon with edible decorations

56. Necklace made with sweets. Place on paper plate.

## VAS LTD CARROT CAKE COMPETITON

SECTION Q, CLASS 24

Proudly sponsored by *Rocky Lamattina & Sons*

### INGREDIENTS

375g plain Flour

350ml vegetable oil

2 tsp ground cinamon

1/2 tsp ground nutmeg

pinch of salt

### METHOD

1. Preheat the oven to 180C (160C fan), Grease a 23cm (9inch) round cake tin and line with baking paper.  
2. Sift dry ingredients together into a bowl. In a separate bowl, beat the eggs and oil, then add to the dry ingredients. Mix well then add the carrots, crushed pineapple and pecans. Mix to form a smooth batter and pour into cake tin.

3. Bake for approximately 90 - 100 minutes

4. Remove from the oven and allow to cool for 10 minutes in the tin on a wire rack. Upend and allow to cool on the wire rack.

345g caster sugar

1 1/2 tsp bicarb soda

3 medium carrots, grated(350g)

180g pecan nuts, crushed

2 tsp baking powder

4 eggs

220g tin crushed pineapple, drained

1/2 tsp allspice

## VAS LTD JUNIOR CARROT & SULTANA MUFFINS COMPETITION

SECTION Q, CLASS 31

Proudly sponsored by *Rocky Lamattina & Sons*

A competition for junior cake bakers under 18 on the day of their local show

### INGREDIENTS:

2 1/2 cups self-raising flour

1 cup canola oil

1 cup brown sugar(firmly packed)

1 cup reduced fat milk

1 tbps orange marmalade

1/4 tsp ground nutmeg

3/4 cup orange juice

1 cup coarsely grated carrot

1 tsp ground cinnamon

2 eggs, lightly beaten

1/3 cup chopped in 1/2 Sultanas

**Show Entries: Four(4) muffins per plate.**

### METHOD:

1. Heat oven to 190C (moderately hot).

2. Line a 12 hole muffin pan with round paper muffin cases - Classic white muffin case size can vary between (30mm - 40mm Height X 70mm - 80mm Wide X 45mm-55mm Base)

3. Sift dry ingredients into a large bowl, stir in sultanas & carrots. Then add the combined marmalade, oil, eggs, juice and milk. Mix until just combined

4. Spoon mixture evenly into muffin paper cases in muffin pan.

5. Cook for 20 mins. (to test muffins are cooked insert cake skewer. If it comes out clean the muffins are ready

6. Stand muffins in pan for 5 minutes then turn out onto a wire rack to cool.

7. Show Entries: Four(4) muffins per paper plate.



# VAS COOKERY COMPETITION RULES & REGULATIONS

## REGULATIONS

1. Exhibitors are to follow the recipe and specifications as detailed below.
2. An exhibitor having won at a Show, will bake another cake for entry in the Group Final. The winner will then be required to bake a further cake for the State Final.
3. An exhibitor having won at Show Level is not eligible to enter any other Show until after the Group Judging, when, if not the winning entry, can compete further.
4. An exhibitor is only eligible to represent one Group in the State Final.
5. An exhibitor having won at Group Level cannot compete further until after the Royal Melbourne Show.
6. Each cake entered must be the bona fide work of the exhibitor.
7. If for any reason a winner is unable to compete at Group or State Final level then the second place getter is eligible to compete.
8. These Rules apply to Section Q, Classes 23, 24, 30 & 31 **For Junior section must be under 18 years on day of local show**

## VAS LTD JUNIOR BOILED FRUIT CAKE COMPETITION

JUNIOR SECTION - SECTION Q, CLASS 30

Prizes: Regional Level \$15

State Final at Royal Melbourne Show: 1st \$150 plus trophy, 2nd \$70 and 3rd \$30.

### INGREDIENTS:

375g mixed fruit	1/2 cup sherry	¾ cup Brown sugar
2 eggs, lightly beaten	1 teaspoon mixed spice	2 tablespoons marmalade
1/2 cup water	1 cup self- raising flour	125g butter
1 cup plain flour	½ teaspoon bicarbonate soda	1/4 teaspoon salt

### METHOD:

1. Place the mixed fruit, sugar, spice, water and butter in a large saucepan and bring to the boil.
2. Simmer gently for 3 minutes, then remove from stove, add the bicarbonate soda and allow to cool.
3. Add the sherry, eggs, and marmalade, mixing well.
4. Fold in the sifted dry ingredients then place in a greased and lined **20cm round cake tin**.
5. Bake in a moderately slow oven for 1½ hours, or until cooked when tested.

## VAS LTD OPEN RICH FRUIT CAKE COMPETITION

SECTION Q, CLASS 23

Prizes: Regional Level \$25;

State Final: 1st \$200 plus trophy, 2nd \$100, 3rd \$50

**PRIZES:** Winners at Country Shows will each receive a cash prize of \$15, and will be required to bake a second "Rich Fruit Cake" in order to compete in the Group Final. GVRSA will conduct a Group Final, the winner of which will compete in the State Final for the following year.

### INGREDIENTS - Preferred 100% Australian Grown Produce

250g Sultanas	1/4 tsp grated nutmeg
250g chopped raisins	1/2 tsp ground ginger
250g currants	1/2 tsp ground cloves
125g chopped mixed peel	250g butter
90g chopped red glazed cherries	250g soft brown sugar
90g chopped blanched almonds	1/2 tsp lemon essence OR finely grated lemon rind
1/3 cup sherry or brandy	½ teaspoon almond essence
250g plain flour	½ teaspoon vanilla essence
60g self-raising flour	4 Large Eggs

### METHOD:

1. Cut the fruit & almond into 3-4 pieces and mix together all the fruits and nuts and sprinkle with the sherry or brandy. Cover and leave for at least 1 hour, but preferably overnight.
2. Sift together the flour's and spices. Cream together the butter and sugar with the essences. Add the eggs one at a time, beating well after each addition, then alternatively add the fruit and flour mixtures. Mix thoroughly. The mixture should be stiff enough to support a wooden spoon.
3. Place the mixture into a prepared **20cm square, straight sided, square cornered tin** and bake in a slow oven for approximately 3 ½ to 4 hours. Allow the cake to cool in the tin.

**NOTE:** To ensure uniformity and depending upon the size it is suggested the raisins be snipped into 2 or 3 pieces; cherries into 4-6 pieces and almonds crosswise into 3-4 pieces.



# SECTION S SPINNING & WEAVING

CHIEF STEWARD: Wendy Dupleix

Rules and Regulations at Beginning of Pavilion Section.

**EXHIBITS TO BE AT SHOWGROUNDS PAVILION BY 10.00am FRIDAY PRIOR TO THE SHOW**

JUDGE'S DECISION IS FINAL

All exhibits to be made by the Exhibitor - unless otherwise stated

Prizemoney donated by;

Best Overall Exhibit-\$30 donated by **Cobram & District Spinners & Weavers INC.**

Runner up - Best Overall Exhibit- Voucher donated by **Shear Kaos**

Best Skein(s) of Wool \$20 donated by **Joan Jordan Memorial Award**

Most Overall Points(1st 4 points, 2nd 2 points) \$10 Voucher donated by **R Jobling**

Encouragement Award for Novice Spinner \$10 donated by **Cobram & District Spinners & Weavers INC.**

**Special Project for the Year- \$10 donated by R Jobling**

- |   |  |
|---|--|
| <ol style="list-style-type: none"> <li>1. 50gr (min) Skein fine ply wool</li> <li>2. 50gr (min) Skein medium ply wool</li> <li>3. 50gr (min) Skein chunky ply wool</li> <li>4. 50 gr (min) Skein of wool including other fibres</li> <li>5. 50 gr (min) Skein of other natural fibres, State fibre</li> <li>6. 3 only 25gr (min) Skeins of dyed wool, dyed from natural sources.state dye materials used.</li> <li>7. 50gr (min) Skein of wool spun from raw fleece, unwashed staple attached</li> <li>8. 50gr(min) Skein of wool spun by novice spinner (spinning less than 2 years)</li> <li>9. Handspun adult knitted or crochet garment</li> <li>10. Handspun knitted or crocheted vest or sleeveless garment</li> <li>11. Handspun knitted or crocheted child's garment -Any Age</li> <li>12. Handspun knitted or crocheted Shawl or Shawlette</li> <li>13. Handspun knitted or crocheted scarf</li> <li>14. Handspun knitted or crocheted hat, mittens, gloves &amp; socks</li> </ol> | <ol style="list-style-type: none"> <li>15. Handspun garment not previously mentioned</li> <li>16. Handspun article not previously mentioned</li> <li>17. Handspun garment or article including commercial yarn</li> <li>18. Handspun toy - with other mediums</li> <li>19. Wool picture or wall hanging</li> <li>20. Wool rug - floor, knee or bed</li> <li>21. Woven scarf or shawl</li> <li>22. Woven article - Blanket or knee rug</li> <li>23. Handspun article or garment spun by novice spinner</li> <li>24. Article or garment made from homespun yarn-not spun by exhibitor</li> <li>25. Article or garment made from handmade felt</li> <li>26. A doll dressed in handspun wool or other natural fibres</li> <li>27. Special Project for the Year - Scarfe from Hand-spun Natural Fibres</li> </ol> |
|---|--|

PLEASE NOTE: Judging will take place on Friday afternoon prior to the show.  
Please make sure you have your entries in place before **10.00am Friday Morning**



# SECTION T

## NEEDLEWORK, KNITTING, CROCHET & CRAFTWORK

STEWARDS: Margaret Watson 0409401189, Sue Lincoln, Alison Dick, Leah Hocking

Rules and Regulations at beginning of Pavilion Section

**JUDGES DECISION IS FINAL: ENTIRES CLOSE 4PM THURSDAY PRIOR TO SHOW**

**EXHIBITS TO BE AT SHOWGROUNDS PAVILION BY 10.00am FRIDAY PRIOR TO THE SHOW**

Special Note: No exhibit that has won a first prize at any previous show of this Society can be shown again in same class.

Exhibit tickets must be firmly attached to all entries (with safety pins or stitched on) as no responsibility can be accepted for judging of the articles if the class is unknown. All exhibits to be new and work entirely of exhibitor.

An Exhibit can be moved to another class at the Stewards/Judges discretion if deemed ineligible/not suitable for class entered in.

Best piece of needlework - \$50 donated by **Cobram CWA Nocturnal Branch**

**Branch Best piece of craftwork - \$50 donated by Cobram CWA Nocturnal Branch**

**Branch Most Successful Exhibitor - \$50 donated by Margaret Watson**

Runner up Most Successful Exhibitor-\$50 donated by **Grand Central Hotel Cobram**

Most Outstanding Exhibit featuring patchwork, machine embroidery OR machine applique-Gift valued

@ \$80 Voucher donated by **Shepparton Sewing Centre**

**Encouragement Award sponsored by Doyles Gourmet Meats, to be awarded at judges discretion.**

PRIZES - 1st \$4, 2nd \$2 unless stated otherwise. ENTRY FEE \$1.00

1. Three pieces of one woman's work. 3 distinct types. Each type of craft/needlework to be listed on card with entry - 1st \$20 donated by **Maureen McKinnon**
2. Specimen of Tapestry -1st \$25 Voucher donated by **Cobram Outdoor & Disposals Store**
3. Piece of cross stitch (mounted). Only 10% beading or other stitching allowed
4. Cushion, any work, must be completed
5. Stretch fabric garment
6. Childs garment machine made, hand finished allowed
7. Article featuring appliqué- 1st \$25 donated by **Cobram Quilters Club**
8. (a) Art Quilt, any medium  
(b) Childrens Quilt, no larger than standard single bed size, any medium - 1st \$20 donated by **Kitchen Kravings**
9. Machine Embroidered Quilt no more than 2 metres - 1st \$20 donated by **V.A.L's Sewing Group**
10. Patchwork Quilt, hand embroidered, appliqued no more than 2 metres - 1st \$25 donated by **Cobram Quilters Club**
11. Patchwork Quilt, machine made, no more than 2 metres - 1st \$25 donated by **Cobram Quilters Club**
12. Exhibit using a Kit or Panel
13. Teddy Bear or Character Bear
14. Amigurmi-crocheted toy
15. Piece of machined work, not listed
16. Article of Knitting not listed
17. Hand knitted cardigan or pullover, machine bands allowed
18. Baby's jacket or jumper, knitted or crocheted
19. Child's cardigan or jumper - 1st \$10 donated by **E. Overeem**
20. Article featuring Machine Embroidery-1st \$20 & 2nd \$10 donated by **V.A.L's Sewing Group**
21. Christmas Table Runner or Centrepiece
22. Freestanding Lace Work by Machine
23. Article featuring a Christmas Theme, (any medium)
24. Article featuring an Australian Theme, (any medium) - 1st \$20 donated by **Kitchen Kravings**
25. Crochet article
26. Crochet/knitted knee rug not over 1.5mtres-\$20 voucher donated by **Kitchen Kravings**
27. Article using beads and/or buttons
28. Bag, any medium
29. (a) Fabric and Lace Collage Work  
(b) Piece of work/article using combined mixed techniques - 1st \$20 donated by **Kitchen Kravings**
30. Diamond Art
31. Exhibit featuring Paper Collage
32. Article suitable for a gift



33. Piece of Craftwork not listed
  34. Piece of Needlework not listed
  35. Soft Toy
  36. A Table Runner/Topper, any medium
  37. Recycled - something new from something old-attach a photo of old article
  38. (a) **SHOW CHALLENGE - "Something to Crow About"** no larger than 1metre square -(must include a brief outline of what your exhibit represents) 1st \$30, 2nd \$20 donated by **V.A.L's Sewing Group SUPPORTING OUR COMMUNITY** - Fiddle Blankets to Cobram Special Developmental School  
(b)**Fiddle Blanket:** (must be washable) 1st \$10 donated by **Kitchen Kravings**,
  39. Beanie: Knitted, Crochet or Felted
  40. (a) V.A.S. LTD. PATCHWORK COMPETITION  
A piece of patchwork, no larger than 90cm x 125cm. Machine/hand pieced and quilted by exhibitor. Minimum Embellishments allowed- Small not to overpower patchwork.  
(b) V.A.S. LTD. ARTICLE OF HAND EMBROIDERY  
An article of hand embroidery, any type excluding cross-stitch.  
(c) V.A.S. LTD. SEWING COMPETITION  
TOTE BAG up to 30cm width X 40cm height maximum, gusset depth to be 20cm using approximately 50% finished item using recycled components. Machine sewn & may be hand finished, embellishments allowed. Knitted /crocheted items not acceptable.  
(d) V.A.S. LTD. KNITTING COMPETITION  
A hand knitted blanket, not more than 1metre on any one side, knitted in one piece, minimum of 5 patterns, exhibit must be made from pure wool/wool blend of any ply and must have attached label from wool used or receipt from woolen mill.  
(e) V.A.S. LTD. CROCHET COMPETITION -  
A 3D item of crochet, no larger than 50cm on any one side, made from pure wool/wool blend of any ply. Exhibitor to attach label from wool used or receipt from the woollen mill.  
(f) V.A.S. LTD CROSS STITCH COMPETITION - Article of cross stitch any type up to 60cms on all sides including frame, minimal embellishments allowed
- VAS LTD. RULES: Each article must be bona fide work of the exhibitor and to have been completed in the last twelve (12) months. Winners of (a), (b), (c), & (d) are not to enter in another Agricultural Show. Winners of (a), (b), (c), & (d) go to G.V.R.S.A Group Final to held in April/May of following year. Winners then compete in State Final, Royal Melbourne Show. An exhibit having won at State Final, is no longer eligible to compete in competition. If for any reason a winner unable to compete, then second placegetter is eligible to compete, Professionals are not eligible.



### SPECIAL SECTION FOR HOSPITALS, TRAINING CENTRES AND DAY CARE MEMBERS

- 41 (a) Article of knitting or crochet. (b) Article of Craft (b) Diamond Art.

## JUNIOR SECTION

NO ENTRY FEE Prize money - 1st \$2; 2nd \$1

### YEAR 7, 8 & 9

- Best exhibit - \$10 by donated by **Hungie Fangs**
42. Tie-Dyed Article (tie-dying only judged, must be work of exhibitor)
  43. Item using a Kit or Panel
  44. Machined Article
  45. Article of Craft
- \$25 Encouragement Award for an Exhibitor in Years 7, 8 ,9 donated by **Cobram Quilters Club**

### YEARS 5 & 6

- Best exhibit - \$10 by donated by **Macheda Transport**
46. Tie-Dyed Article (tie-dying only judged must be work of exhibitor)
  47. Article of Craft
  48. Article of Sewing
  49. Friendship Band

### YEARS 3 & 4

- Best exhibit -\$10 by donated by **Macheda Transport**
50. Article of sewing or craft
  51. Greeting card
  52. Bookmark
  53. Collage using fabric (may be embellished with ribbons, lace, buttons etc)

### PREPS, YEARS 1 & 2

- Best exhibit -\$10 by donated by **Macheda Transport**
54. Bookmark
  55. Greeting Card
  56. Christmas Decoration
- Encouragement Award Preps -Year 6 - \$10 voucher donated by **Kitchen Kravings**



# SECTION U - ARTS & HOBBIES

ENTRIES WILL BE TAKEN IN THE SHOWGROUNDS PAVILION FROM MONDAY 20th OCTOBER TO 4.00pm THURSDAY 23rd OCTOBER 2025.

EXHIBITS TO BE AT PAVILION ON OR BEFORE 4PM, WEDNESDAY PRIOR TO THE SHOW UNLESS OTHERWISE SPECIFIED. LATE ENTRIES WILL MISS THE JUDGING

1st, 2nd, 3rd each class

BEST EXHIBIT IN EACH SECTION - SOCIETY RIBBON - JUDGE'S DECISION IS FINAL

Works to be entered must not have been entered in any previous Cobram Show. Pavilion will be closed at 3pm.

Exhibits and prizes to be collected on Sunday 26th October, 3.30pm. Exhibitors must contact Stewards before removing exhibits

ENTRY FEES: Open Sections (18 years and over) \$1.00 Junior Sections (Under 18 years) no entry fee

PRIZES Open/Senior - 1st \$4, 2nd \$2 Juniors - 1st \$2, 2nd \$1

**Limit of 2 entries per person per class unless otherwise stated.**

NOVICE- Someone who has not won a first prize in the Arts Section at the Cobram Show

NOTE: ALL CANVASES TO INCLUDE A WIRE HANGER AND HOOKS TO BACK

## ART

**All Exhibits to be at Pavilion Thursday 4.00pm prior to the Show.**

**LIMIT 2 ENTRIES PER PERSON**

### Kindergarten/Prep

1. Free hand drawing or painting
  2. Collage
- Best Exhibit Kindergarten/Prep Voucher donated by

**The Corner Shop**

**Years 1 & 2**

3. Freehand Drawing
4. Freehand Painting
5. Collage, any medium
6. Stencil

Best Exhibit Years 1 & 2 Voucher donated by

**The Corner Shop**

**Years 3 & 4**

7. Freehand Drawing
8. Freehand Painting
9. Collage, any medium
10. Stencil

Best Exhibit Years 3 & 4 Voucher donated by

**The Corner Shop**

### Years 5 & 6

11. Freehand Drawing
12. Freehand Painting
13. Collage, any medium
14. Stencil

Best Exhibit Years 5 & 6 Voucher donated by

**The Corner Shop**

**Years 7, 8 & 9**

15. Freehand Drawing
16. Freehand Painting
17. Abstract Drawing or Painting
18. Design a Poster for Cobram Show

Best Exhibit Years 7, 8 & 9 Voucher donated by

**The Corner Shop**

**Years 10, 11 & 12**

19. Freehand Drawing
20. Freehand Painting
21. Abstract Drawing or Painting
22. Design a Poster for Cobram Show

Best Exhibit Years 10, 11 & 12 Voucher donated by

**Macheda Transport**

Best Overall Exhibit by a student - Voucher donated **J & K Picture Framing**

## OPEN SECTION

**All Exhibits to be at Pavillion Thursday 4pm prior to the Show**

### ART

23. Oil or Acrylic, \$10 Sponsored by **Arts for All**
24. Water Colour, \$10 Sponsored by **Arts for All**
25. Pastel, \$10 Sponsored by **Arts for All**
26. Mixed Medium, \$10 Sponsored by **Arts for All**
27. Original Drawing, \$10 Sponsored by **Doyles Butchery**
28. Computer Painting \$10 Sponsored by **Arts for All**

29. Computer Enhanced Graphics \$10 Sponsored by **Arts for All**

30. Novice- Oil, Acrylic, Water Colour or Pastel \$10 Sponsored by **Arts for All**

Best Exhibit Open Section, Voucher donated by  
**Noonans Showcase Jewellers**

## **SCHOOL SECTION- FOR SCHOOLS ONLY**

Stewards: Cherie Macheda 0447 328 571

**To be at the Showgrounds Arts Pavilion by 4.00 pm Tuesday prior to the Show**

**Name to be stapled to bottom right corner of entry**

Prizes 1st, 2nd & 3rd in each section per school

Judges; 2 students from each school to be at Pavilion 9am Friday prior to the Show

Best School Display - 1st Prize \$50, 2nd Prize \$30, 3rd Prize \$20

\$100 donated by **C.V.G.T. Employment & Training Specialists,**

Best School Display - Champion Small School - Society Ribbon; Champion Large School - Society Ribbon

Best Kindergarten Display - 1st Prize \$25, 2nd Prize \$15, 3rd Prize \$10

\$50 Donated by **J & C Macheda**

### **PAINTING**

- 31. School Years 11&12 Any subject, any medium
- 32. School Years 9&10 Any subject, any medium
- 33. School Years 7&8 Any subject, any medium
- 34. School Years 5&6 Any subject, any medium
- 35. School Years 3&4 Any subject, any medium
- 36. School Years 1&2 Any subject, any medium
- 37. School Years Prep

### **DRAWING**

- 38. School Years 11 & 12
- 39. School Years 9 & 10
- 40. School Years 7 & 8
- 41. School Years 5 & 6
- 42. School Years 3 & 4
- 43. School Years 1 & 2
- 44. School Years Prep

### **COLLAGE**

- 45. School Years 11 & 12
- 46. School Years 9 & 10
- 47. School Years 7 & 8
- 48. School Years 5 & 6
- 49. School Years 3 & 4
- 50. School Years 1 & 2
- 51. School Years Prep

### **COMPUTER ART**

- 52. School Years 11 & 12
- 53. School Years 9 & 10
- 54. School Years 7 & 8
- 55. School Years 5 & 6
- 56. School Years 3 & 4
- 57. School Years 1 & 2
- 58. School Years Prep

### **STRUCTURAL ART**

- 59. School Years 11 & 12
- 60. School Years 9 & 10
- 61. School Years 7 & 8
- 62. School Years 5 & 6
- 63. School Years 3 & 4
- 64. School Years 1 & 2
- 65. School Years Prep

### **HANDCRAFT**

- 66. School Years 11 & 12
- 67. School Years 9 & 10
- 68. School Years 7 & 8
- 69. School Years 5 & 6
- 70. School Years 3 & 4
- 71. School Years 1 & 2
- 72. School Years Prep

## **KINDERGARTEN**

**To be at the Showgrounds Arts Pavilion by 4.00 pm Wednesday prior to the Show**

- 73. Journey to the future

## **COLLAGE SECTION**

**SCHOOL EXHIBIT - ANY THEME**

1st, 2nd & 3rd places awarded

**To be at the Showgrounds Arts Pavilion by 4.00 pm Wednesday prior to the Show**

**JUDGING TO BE DONE BY 2 STUDENT DELEGATES FROM EACH SCHOOL, ALL WORKING TO SAME POINTS SYSTEM**

- 74. Best School Exhibit

- 75. Best Kindergarten Exhibit

## **PERSON WITH DISABILITY DISPLAY**

1st, 2nd & 3rd places awarded for each section - Judging by person from Disabled Association

- 76. Best Group Exhibit  
1st \$20, 2nd \$10 donated by **Arts For All**

- 77. Best Exhibit by an individual

## WRITING SECTION

Steward: Lynda Dickson (email enquiries to [lyndajdickson@gmail.com](mailto:lyndajdickson@gmail.com))

**School entries to be dropped off at Cobram Secondary College Office by 1pm Friday prior to Show week (17th October)**

**Individual entries to be at Pavilion by 4pm Monday prior to the Show (20th October)**

Only one entry per person per class is permitted.

Special conditions applying to school entries will be emailed to schools.

1st, 2nd & 3rd awarded in each class (individual & school entry).

Best Overall Story: Voucher donated by **Bakers Delight & Presto Pasta & Pizza**

Best Overall Poetry: Voucher donated by **Bakers Delight & Presto Pasta & Pizza**

Best Overall Envelope: Voucher donated by **Bakers Delight & Presto Pasta & Pizza**

### STORY - 1-2 A4 pages (single-sided)

OPEN SECTION: 18 & OVER

78. Simply Spectacular

79. Time to Leave

SCHOOL YEARS 11 & 12

80. Come by Sometime

81. The Fence

SCHOOL YEARS 9 & 10

82. Behind the Story

83. Quality Time

SCHOOL YEARS 7 & 8

84. Blinded

85. Time to Shine

SCHOOL YEARS 5 & 6

86. The Problem

87. This Time

SCHOOL YEARS 3 & 4

88. Comet

89. Count on It

SCHOOL YEARS 1 & 2

90. Holding Hands

91. The Red Shoe

KINDERGARTEN/PREP

92. Ice Cream

93. Winter

### POETRY - 1 A4 page

OPEN SECTION: 18 & OVER

94. By the Time....

95. This is It

SCHOOL YEARS 11 & 12

96. Because

97. Now and Then

### POETRY cont'd

SCHOOL YEARS 9 & 10

98. Firelight

99. So Sad

SCHOOL YEARS 7 & 8

100. Company

101. Time's Up

SCHOOL YEARS 5 & 6

102. Shadows

103. Starving

SCHOOL YEARS 3 & 4

104. First

105. Last Night

SCHOOL YEARS 1 & 2

106. Baby

107. One, Two, Three

KINDERGARTEN/PREP

108. Clowns

109. Cuddly

### HAND-WRITTEN ENVELOPE

**Required Size : DL 110mm x 220mm**

Address envelope to:

The Secretary,

Cobram Agricultural Society Inc.,

P.O. Box 283,

Cobram, Victoria. 3644.

110. Open Section: 18 & Over

111. School Years 11 & 12

112. School Years 9 & 10

113. School Years 7 & 8

114. School Years 5 & 6

115. School Years 3 & 4

116. School Years 1 & 2

117. Kindergarten/Prep



Find us on:  
**facebook®**

## HANDCRAFT ARTICLE

No Stitchery Allowed

1st, 2nd and 3rd places awarded. Exhibits to be at Showground 4pm Thursday prior to the Show

### DECORATIVE FACE MASK

Prep- Kinder

- 118. Open
- 119. School Years - 7 - 12  
Best Exhibit Classes 119 \$10 voucher by  
**Menthass**
- 120. School Years 1-6
- 121. Preps/Kindergarten  
Best Exhibit Classes 120-121 \$10 donated by  
**A & P Dick**

### DECORATIVE GREETING CARD

Open Age Group

- 122. Christmas Card
- 123. Baby Card
- 124. Wedding Card
- 125. Birthday Card
- 126. Any Other Greeting Card  
Best Exhibit donated by **Cockatoo Grove**
- Years 7-12**
- 127. Christmas Card
- 128. Baby Card
- 129. Wedding Card
- 130. Birthday Card
- 131. Any Other Card  
Best Exhibit Classes 127-131 \$10 donated by  
**A & P Dick**
- Years 1- 6**
- 132. Birthday Card
- 133. Any Other Greeting Card  
Best Exhibit Classes 132 - 133 \$10 donated by  
**Macheda Transport**

- 134. Birthday
- 135. Any Other Greeting Card  
Best Exhibit Classes 134-135 \$10 donated by  
**Macheda Transport**

### ANY OTHER ARTICLE

- 136. Open
- 137. School Years 11 & 12
- 138. School Years 9 & 10
- 139. School Years 7 & 8  
Best Exhibit Classes 137-139 \$10 donated by  
**Presto Pasta & Pizza**
- 140. School Years 5 & 6
- 141. School Years 3 & 4
- 142. School Years 1 & 2
- 143. Preps/Kindergarten  
Best Exhibit Classes 140-143 \$10 donated by  
**Presto Pasta & Pizza**

Overall Best Exhibit Classes 118,122-126,136 donated  
by **Cockatoo Grove**

## STRUCTURAL CRAFT

1st, 2nd & 3rd places awarded Exhibits to be at Showgrounds 4pm Thursday prior to the Show

- 144. School Years 11 & 12
- 145. School Years 9 & 10
- 146. School Years 7 & 8  
Best Exhibit Classes 144-146 \$10 donated by  
**Macheda Transport**
- 147. School Years 5 & 6
- 148. School Years 3 & 4

- 149. School Years 1 & 2
- 150. Preps and Under  
Best Exhibit Classes 147-150 \$10 donated by  
**Macheda Transport**

## EGG SHELL ARTISTRY

1st, 2nd & 3rd places awarded - Exhibits to be at Showgrounds 4pm Thursday prior to the Show

Open Section

151. Most Creative

**School Years 7 to 12**

152. Painted Egg

153. Most Creative

Best Exhibit Classes 152-153 \$10 donated by

**Rich Glen**

**School Years Prep to 6**

154. Painted Egg

155. Most Creative

156. Prep/Kindergarten- Most Creative

Best Exhibit Classes 154-156 \$10 donated by

**Rich Glen**

## DECORATED DECORATED T-SHIRT

Screen Printing - Fabric Paints - Tie-Dyed - Beads/Sequins/Ribbons

Limit of ONE entry per class

1st, 2nd & 3rd places awarded. Exhibits to be at Showgrounds 4pm Thursday prior to the Show.

157. School Years 11 & 12

158. School Years 9 & 10

159. School Years 7 & 8

Best Exhibit Classes 157-159 **\$10 Mentha's Voucher**

## DECORATED BOX Box - Maximum Size 20cm x 20cm x 20cm

160. School Years 5 & 6

161. School Years 3 & 4

162. School Years 1 & 2

163. School Years Prep/Kinda

Best Exhibit School 1- 6 Sponsored by **Presto Pasta & Pizza**

**Best Exhibit School Prep Sponsored by Presto Pasta & Pizza**

## DECORATED HAT-FIT FOR A DAY AT THE MELBOURNE CUP

Prize Money 1st \$10, 2nd \$5, donated by **Supreme Meats**

164. Open, Voucher donated by **Supreme Meats**

165. Secondary School

## METALWORK & WOODWORK

1st, 2nd & 3rd places awarded - Exhibits to be at Showgrounds 4pm Thursday prior to the Show  
Steward -Paul Caravias

### METAL WORK

- |                           |                         |
|---------------------------|-------------------------|
| 166. Open Section         | 170. Primary School Age |
| 167. School Years 11 & 12 |                         |
| 168. School Years 9 & 10  |                         |
| 169. School Years 7 & 8   |                         |

### WOOD WORK

- |                           |                         |
|---------------------------|-------------------------|
| 171. Open Section         | 175. Primary School Age |
| 172. School Years 11 & 12 |                         |
| 173. School Years 9 & 10  |                         |
| 174. School Years 7 & 8   |                         |

Best Exhibit chosen from Class 166 & 171- \$20 donated by **Avery Cabinets**  
Best Article of Metalwork exhibited by a Student - \$20 donated by **Avery Cabinets**  
Best Article of Woodwork exhibited by a Student - \$20 donated by **Avery Cabinets**

### LEGO - Limit 2 Entries Per Class

1st, 2nd & 3rd places awarded Exhibits to be at Showground 4pm Thursday prior to the Show. Solid Base/Board -  
maximum size - 40cm x 40cm

#### Open Class 18yrs & Over

176. Any Article, donated by **Raymondo's Barber Shop**

#### School Years 11 & 12

177. Model built from a kit  
178. Use your imagination - no kits allowed  
School Years 9 & 10

179. Model built from a kit  
180. Use your imagination - no kits allowed  
School Years 7 & 8

181. Model built from a kit  
182. Use your imagination - not kits allowed  
Best Exhibit Classes 176-181 \$15 donated by  
**Kellaway Industries Pty Ltd**

#### School Years 5 & 6

183. Model built from a kit  
184. Use your imagination - no kits allowed

#### School Years 3 & 4

185. Model built from a kit  
186. Use your imagination - no kits allowed  
School Years 1 & 2

187. Any Article

#### Preps & Under

188. Any Article  
Best Exhibit Classes 182- 187 \$10 donated by  
**Kellaway Industries Pty Ltd**

## SCARECROW COMPETITION

Entries to be delivered to Arts Pavilion by 4pm Thursday prior to the show.

Sponsored by Cobram Denture Clinic,

Entry \$1.00 Prizes - 1st \$10, 2nd \$10, 3rd Ribbon

Entry Classes:

1. Animal Style Scarecrow
2. Primary School Age Students
3. Secondary School Age Students
4. Open

Best Exhibit \$20 Voucher donated by

## AUSTRALIAN CHAMPIONSHIP PAINTED GUM BOOT

Entry Fee \$1.00

Entries to be delivered to the Arts Pavilion by 4pm Thursday prior to the show OR posted to Cobram Show, PO Box 283, Cobram 3644 prior to Show Week. Entries to be collected Sunday 26th October at 3.30pm. Name tag with contact details with entry.

Entries to be returned by post must include return postage and package with entry form.

Classes Sponsored by **RMB Stillard Family Trust**,

Prizes - 1st \$10, 2nd \$5 and 3rd ribbon unless otherwise stated

SINGLE PAINTED GUM BOOT—

Must be 75% painted minimum real Gumboot

1. Open
2. School Age Children
3. Best Decorated Gumboot

KINDERGARTEN

1st \$10 & 2nd \$5

Best Exhibit Painted Gumboot— Must be 75% painted minimum: **from classes 1 -2**

CHAMPIONSHIP PRIZE:

1st : \$20 Award Champion Painted Gumboot

Donated by **Doyles Butchery**

## MAIL BOX COMPETITION

Entry Fee \$1.00

Entries to be delivered by 4pm Thursday prior to show to Art Pavilion. To be made from new or recycled material. Prizes 1st \$10, 2nd \$10, Sponsored by **Hungie Fangs**

1. Open
2. Secondary Student
3. Primary Student
4. Kindergarten Student

# SECTION V - PHOTOGRAPHY

## SATURDAY 25TH AND SUNDAY 26TH OCTOBER 2025

STEWARDS: Val Lee (0407 357 471)

ALL EXHIBITORS MUST RESIDE WITHIN 100KM FROM COBRAM POST OFFICE

**Entries close 4.00pm Tuesday prior to the Show**

ENTRY FEE \$1.00, JUNIORS FREE ENTRY- NO LATE ENTRIES - ONLY 2 ENTRIES PER PERSON PER CLASS

ALL ENTRIES WILL BE ON DISPLAY UNTIL 3.00pm SUNDAY AND MUST BE COLLECTED at 3.30pm

**NOTE: An image can only be exhibited in one class only - changing sizes and medium not allowed**

### SPECIAL PRIZES

Best Photography Exhibit: **Finley & District Camera Club Inc-** Complimentary 1 year membership

Reserve Best Exhibit: **Roly's Mobile's Pty Ltd** Award

Champion Black and White Print: Award by **Betta Electrical**

Champion Colour Print: Award by **Redgum Computers**

Champion Novice: Award by **Jacks Restaurant**

Best Exhibit U/14: Voucher donated by **Cobram Discount Drug Store** Best Exhibit U/18: **Val's Video & Photography**

### ENCOURAGEMENT AWARDS

Novice: Voucher donated by **Cobram Discount Drug Store** Under 14: Award by **Barooga St George Discount Pharmacy**

Under 18 : Award by **Val's Video & Photography**

### SPECIAL PRIZES

CLASS 1 BLACK AND WHITE PRINT, ANY SUBJECT

1<sup>st</sup> Award **Neville Brasser**; 2<sup>nd</sup> Award **Barooga St George Discount Pharmacy**,

3<sup>rd</sup> Award **Neville Brasser**

CLASS 2 COLOUR PRINT, ANY SUBJECT—MAX SIZE 10 X 15CM

1<sup>st</sup> - Award by **Cobram Photographics**, 2<sup>nd</sup> - Award by **Cobram Photographics**, 3<sup>rd</sup> - Award by **Cobram Mitre 10** Voucher

CLASS 3 COLOUR PRINT LARGER THAN 10 X 15CM

1<sup>st</sup> & 2<sup>nd</sup> - Award by **Red Gum Computers &** 3<sup>rd</sup> - donated by **Cobram Denture Clinic**

	Black & White, Print	Colour Print max size 10x15cm	Colour Print larger than 10x15cm	Novice, Colour or Black & White
Any Subject	1.	2.	3.	4.
<b>Class 5</b> any medium all in class 5 “Architecture” (Bridge, Building or Structure in Australia) (Refer to Rule 10 below)				
1st, 2nd, 3rd \$10 Sponsored by <b>Cobram Kitchens &amp; Cabinets Pty Ltd</b>				
Landscape or seascape	6.	7.	8.	9.
Animal Bird, Insect Study	10.	11.	12.	13.
Action	14.	15.	16.	17.
Portrait Man, Woman or Child (one or more persons)	18.	19.	20.	21.
Tree or Flower Study	22.	23.	24.	25.

### UNDER 14 YEARS ON SHOW DAY

26. Colour Print - Open Subject
27. Portrait (1 or more people)
28. Tree or flower
29. Black & White print
30. Animal -Bird or Insect Study

### UNDER 18 YEARS ON SHOW DAY

31. Colour Print - Open Subject
32. Portrait (1 or more people)
33. Tree or Flower
34. Black or White
35. Animal Bird or Insect

36. Digitally Enhanced Photo ( please include a copy of original Photo) Sponsored by

**Val's Video & Photography**

37. Photo taken of “Architecture(Bridge, Building or Structure in Australia) ----- **UNDER 18 YEARS**

**ON DAY OF SHOW**

(Refer to Rule 10 below) 1st \$10, 2nd \$10, Sponsored by **Cobram Kitchens & Cabinets Pty Ltd**



## RULES

1. All exhibits to be work of competitor. All work to be cardboard mounted, maximum thickness 5mm
2. Prints to be NO larger than 31cm x 21.5cm(Except Section 30 Panoramic any medium max 36cm X 15cm)
3. No prints will be accepted after 4 P.M TUESDAY prior to the Cobram Show
4. Every care will be taken with exhibits but no responsibility will be accepted
5. Exhibits must accompany entry forms and entered only in one section
6. PREVIOUSLY WINNING PRINTS at Cobram Show are not permitted
7. Glass framed photographs or plastic framed prints are not accepted
8. Prints with oversize mounting will be disqualified. Oversize prints will be disqualified.  
**Maximum border no larger than 4cm**
9. Novice - Any exhibitor who has not won a novice champion or championship at a previous Cobram Show
10. **Class 5 & 37 - VAS LTD. PHOTOGRAPHY COMPETITION - Subject: "Architecture(Bridge, Building or Structure in Australia)",**  
**( Must be taken in last 12mths prior to show ) Photograph unframed, no larger than 20cm x 30cms, must be mounted, mount no larger than 3cms, black and white or colour. Winner eligible for GVRSA final.**



## SECTION — FLOWERS COBRAM SCOUT HALL

Rules and Regulation at Beginning of Pavilion Section.

Doors will close at 8.00am for judging on Saturday. **JUDGE'S DECISION IS FINAL**

CHIEF STEWARDS: Cobram & District Garden Club

All plants must be in the possession of exhibitor for 3 months prior to Show.

All flowers except in floral art, must be grown by the exhibitor. Exhibitors to bring own containers.

Entries taken Thursday and Friday 10.00am - 4.00pm

Entries close Friday 4.00pm prior to the Show

Entry Fee: \$1 for 18 years and over (Senior); Under 18 years (Junior) free 1st \$4.00, 2nd \$2.00

CHAMPION EXHIBIT FOR OVERALL FLOWER SECTION

KINDLY DONATED BY **GEOFF RUDDLE** IN MEMORY OF CAROL RUDDLE

CHAMPION \$50, RESERVE CHAMPION \$30

JUNIOR CHAMPION \$20, JUNIOR RESERVE CHAMPION \$10

### AUSTRALIAN NATIVES

Best Exhibit \$20 Donated by **Cobram Garden Club**

Exhibits not to exceed 50cm in height above container

- |  |                         |
|--|-------------------------|
| 1. One Cut of Callistemon (Bottlebrush)          | 3. One cut of Grevillea |
| 2. One cut of Native tree or shrub not mentioned |                         |

### FLORAL ARRANGEMENT

Sponsored by **Cobram Florist**

- |  |   |
|--|---|
| 4. Australiana   | 8. Christmas table arrangement, fresh flowers, embellishments allowed |
| 5. Cobram Garden Club 30th Pearl Anniversary<br>Floral Arrangement, predominately floral, pearls included, some embellishments allowed | 9. Floral arrangement using artificial flowers                        |
| 6. Tussy Mussy - Mixture of herbs and flowers in a small container e.g jar or tin  |   |
| 7. Mantle Arrangement  |   |

### FLORAL ARRANGEMENT - NOVICE SECTION

*(If entrant has won a prize in the open section they are not eligible for the novice section.*

*If he/she has won two best exhibits in Novice they are not eligible to compete as a novice)*

Best Exhibit donated by **Cobram Florist**

- |  |   |
|--|---|
| 10. Miniature arrangement may include cup and saucer - not to exceed 100mm | 12. Arrangement in an unusual/novelty container |
| 11. Arrangement with three flowers and foliage.                            |   |

### CUT FLOWERS

Best exhibit \$25 Voucher donated by **Floral Love (Nicole Hocking)**

- |   |   |
|---|---|
| 13. Three Pansies (SS,NND)                              | 20. One cut Daisy, any variety  |
| 14. Three Gerbera (SS)                                  | 21. Container of cut bulbous flowers eg Orchids, Anemones, Hippeastrum, etc |
| 15. Container of Lavender (not more than 10 stem, (NND) | 22. Container of flowers, 1 to 3 stems not mentioned elsewhere (OV)         |
| 16. Three stems Geranium and leaf (SS, NND)             | 23. Any single bloom, spike head or truss, not mentioned elsewhere          |
| 17. Collection of six single cut flowers (DV, SE, SS)   |   |
| 18. One stem/truss of succulent Flower.                 |   |
| 19. Container of six stems of Sweet Peas (NND)          |   |

## ORCHIDS

Best Exhibit - \$20 donated by **Dollar Curtains**

- |                             |  |
|-----------------------------|--|
| 24. Single floret of Orchid | 26. One Spike any other type of Orchid |
| 25. One spike of Cymbidium  |  |

## ROSES

Best Exhibit \$25

- |   |  |
|---|--|
| 27. Three Roses (SS)  | 32. A container of six single Roses (OV), (no side buds) |
| 28. Three Full Bloom Roses (SS)   | 33. One cut cluster flowered (Floribunda) rose           |
| 29. One Rose (AV)   | 34. One cut David Austin or Old World Rose (Named)       |
| 30. One Full Bloom Rose (AV)  | 35. Three stems miniature Roses (SS)                     |
| 31. A container of one variety in 3 stages of development-bud, exhibition, full bloom (stamens showing) | 36. One stem miniature, patio or carpet rose             |

## IRIS

Best Exhibit \$20 Sponsored by **Mary Kennedy**

- |                                   |                              |
|-----------------------------------|------------------------------|
| 37. One stem Iris bloom           | 39. One stem Bearded Iris    |
| 38. Any other Iris not mentioned. | 40. Three stems Bearded Iris |

## POT PLANTS

Best exhibit \$25 voucher donated by **Cactus Country**

- |  |                                      |
|--|--------------------------------------|
| 41. Plants in bloom, excluding orchids                           | 44. Orchid - may include hanger      |
| 42. Bonsai, small - pot not to exceed 50cm                       | 45. Container of Cactus or Succulent |
| 43. Any other potted plant displayed in a large hangar/fancy pot |                                      |

## JUNIOR SECTION

Champion Exhibit \$30 donated by **Cobram Garden Club**

Ribbon donated by **Cobram Agricultural Society**

### CHILDREN UNDER 16 YEARS

Best exhibit \$15 Voucher donated by  
**Cobram Garden Club**

46. Something I grew myself  
47. Small jug mixed flowers  
48. Floral arrangement with a sporting theme, eg  
In a football boot or with a netball or tennis ball, etc

### CHILDREN UNDER 12 YEARS

Best exhibit \$15 Voucher donated by  
**Cobram Garden Club**

49. Arrangement with favourite toy  
50. Something I grew myself—Pot Plant or Container  
51. One cut any type of flower  
52. Arranged floating bowl

Note: DV Different Varieties SS Staged Singly SE Shrubs Excluded  
NND Not Necessarily Different OV One Variety AV Any Variety  
Rose Bud - Must show colour (petals showing) Full Bloom Rose - Must show stamens  
Exhibition Rose—outstanding rose, any variety

# FLOWER SECTION DISPLAY

At the Cobram Scout Hall

Saturday 26th & Sunday 27th October  
2025

# AT THE SHOW

